

Experimental Courseware of Histology and Embryology

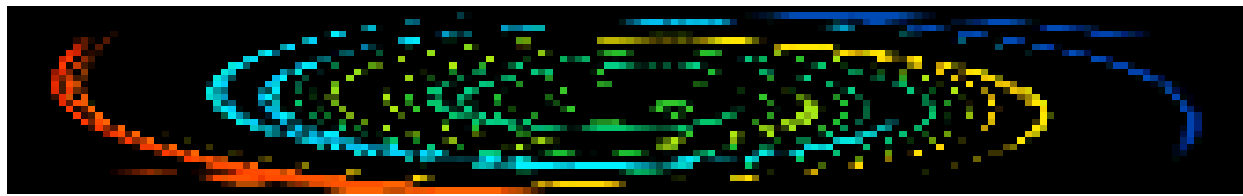

Chapter 1 Introduction and Cell

Chapter 2 Epithelial tissue

Chapter 3 Connective Tissue

Chapter 4 Blood

Chapter 5 Cartilage and Bone

Chapter 6 Muscle Tissue

Chapter 7 Nerve Tissue

Chapter 8 Circulatory System

Chapter 9 Immune System

Chapter 10 Skin

Chapter 11 Digestive Tract

Chapter 12 Digestive Gland

[Chapter 13 Respiratory System](#)

Chapter 14 Urinary System

Chapter 15 Endocrine System

Chapter 16 Sense Organs

Chapter 17 Male Reproduction

Chapter 18 Female Reproduction

Chapter 19 Embryology 1

Chapter 20 Embryology 2

Chapter 13 Respiratory System

I Slides

II Sections

NO 79 trachea.

NO.80 lung

III EM photos: 59~61

IV Summary

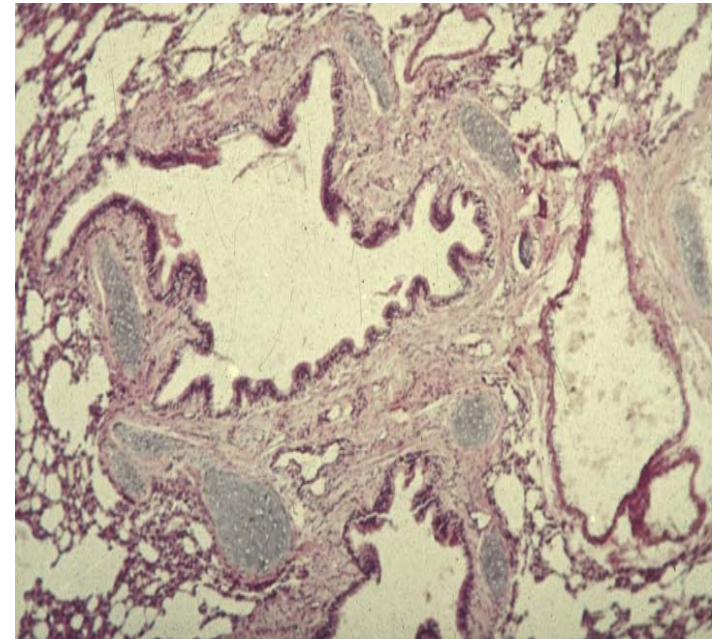

Summary

1. The structure of trachea and bronchi.
2. The structure of lung, ultrastructure of alveoli.

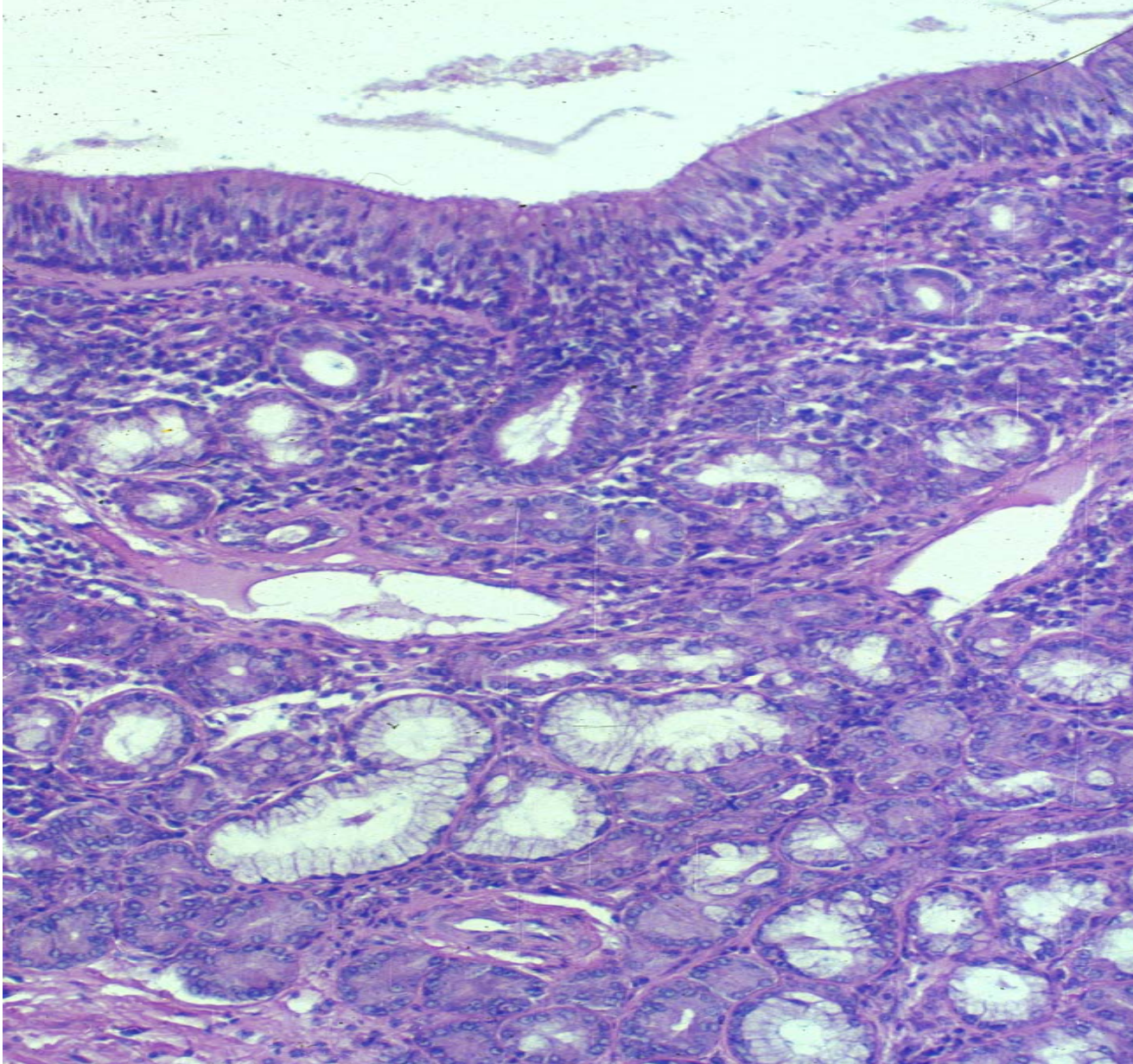

Respiratory region

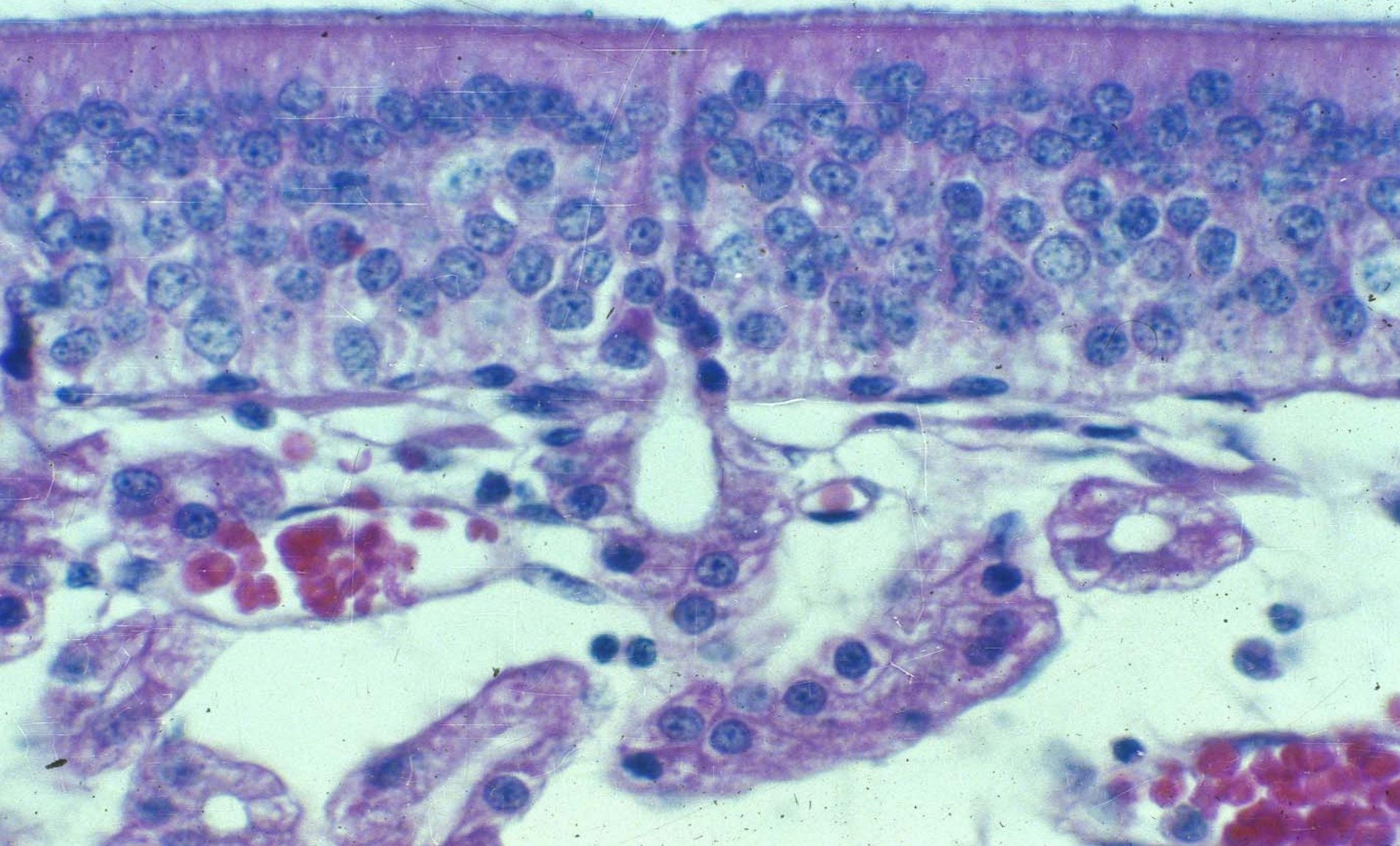

Olfactory region

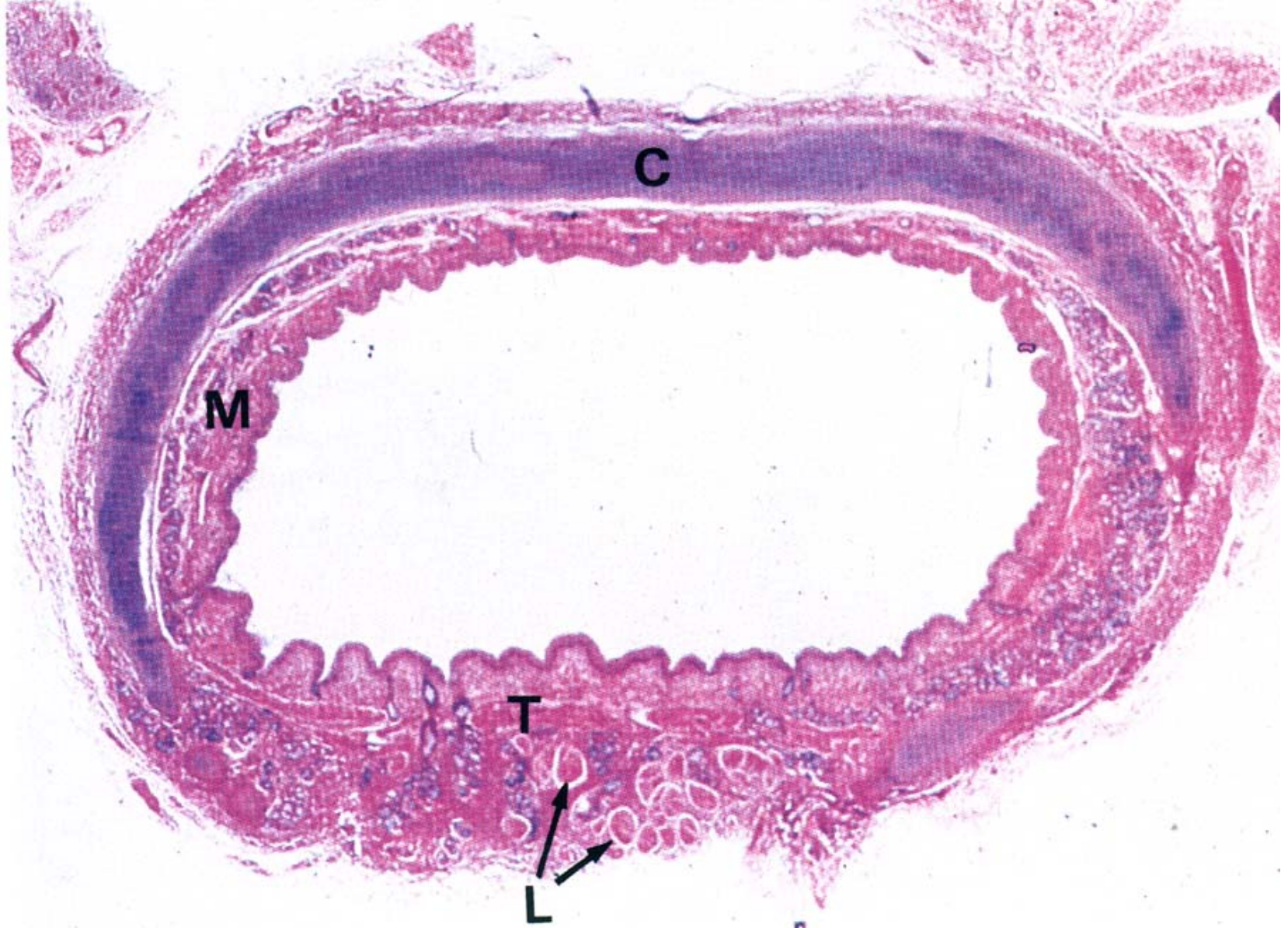

trachea

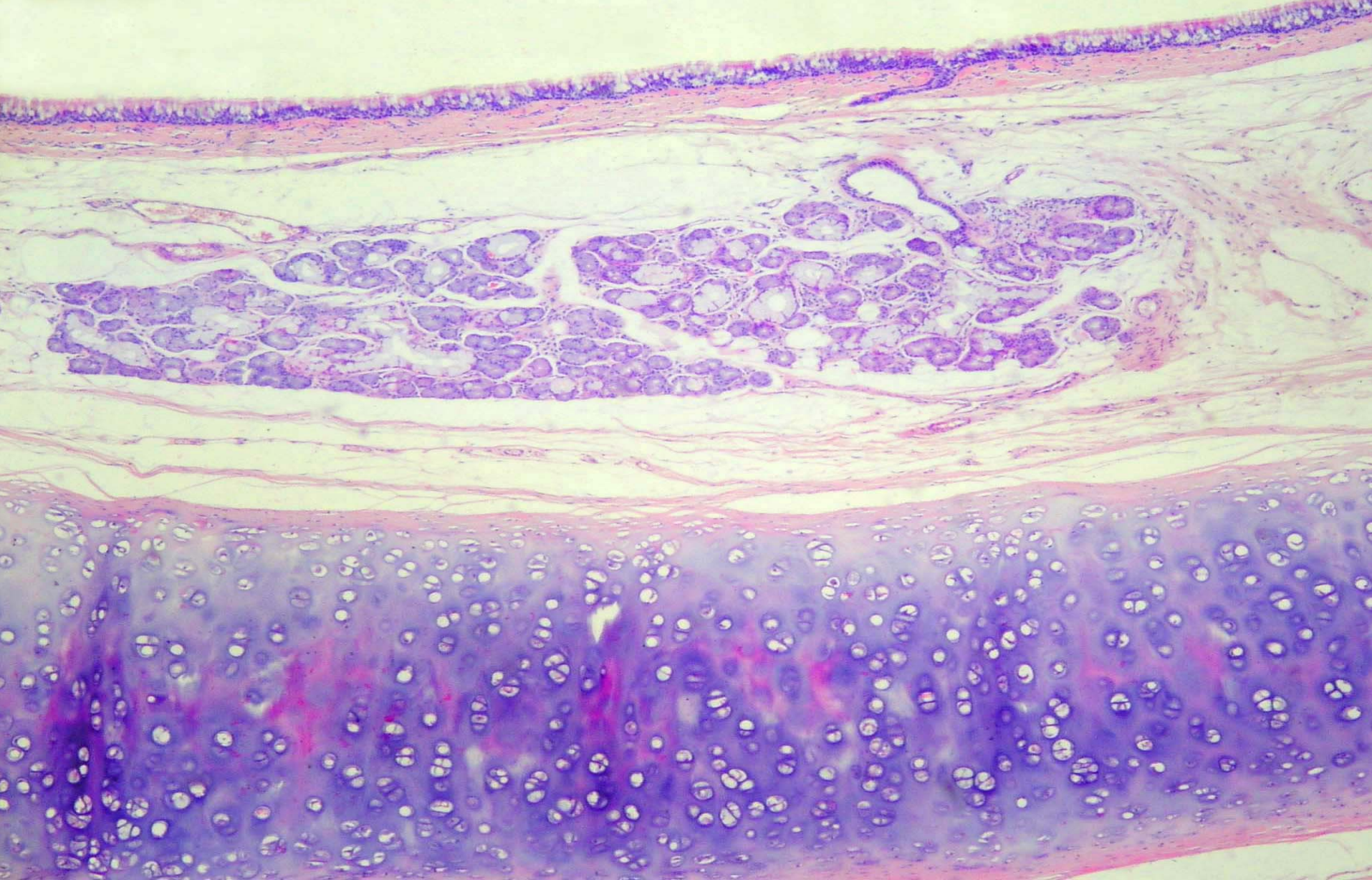

trachea

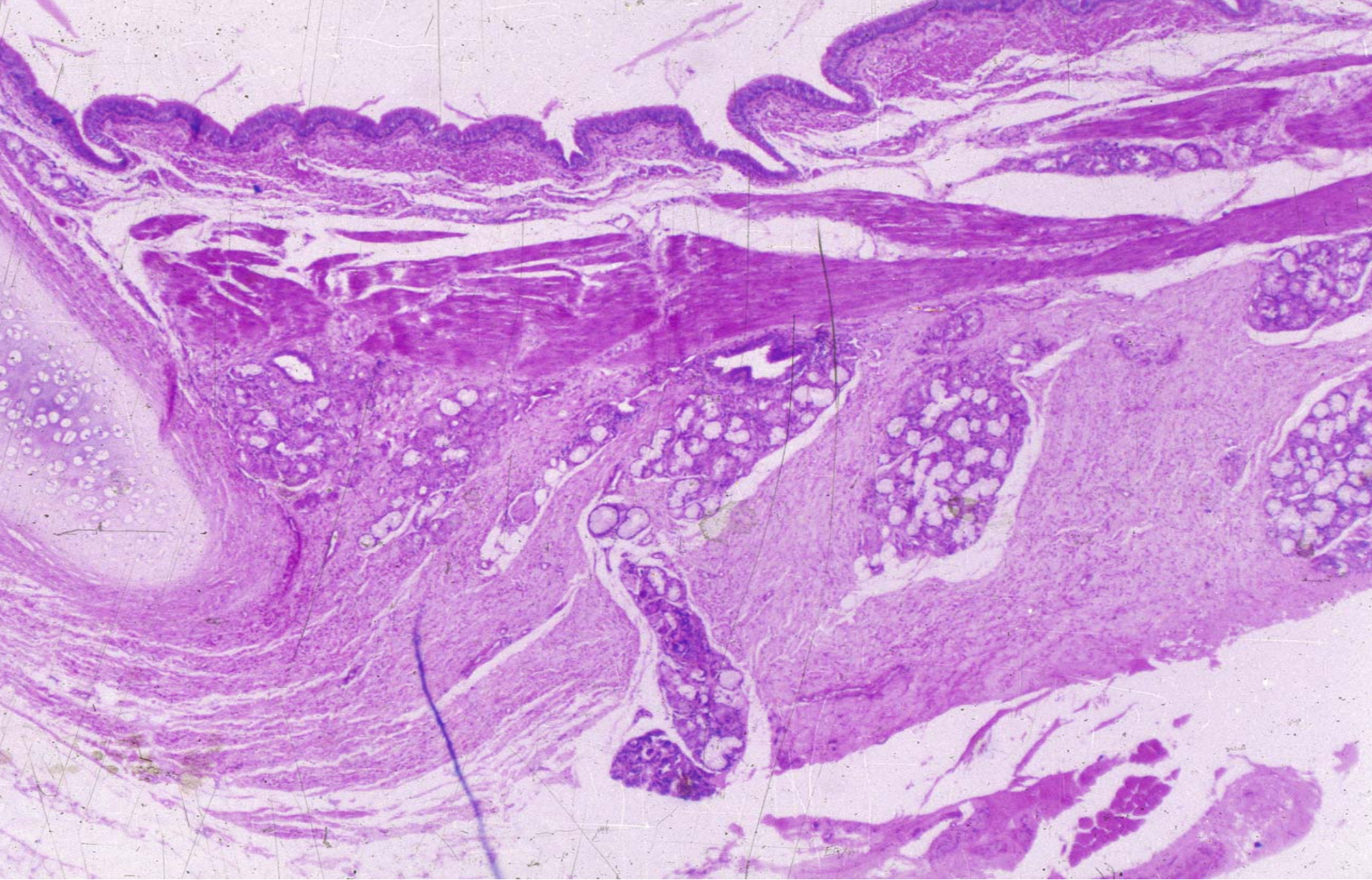

trachea

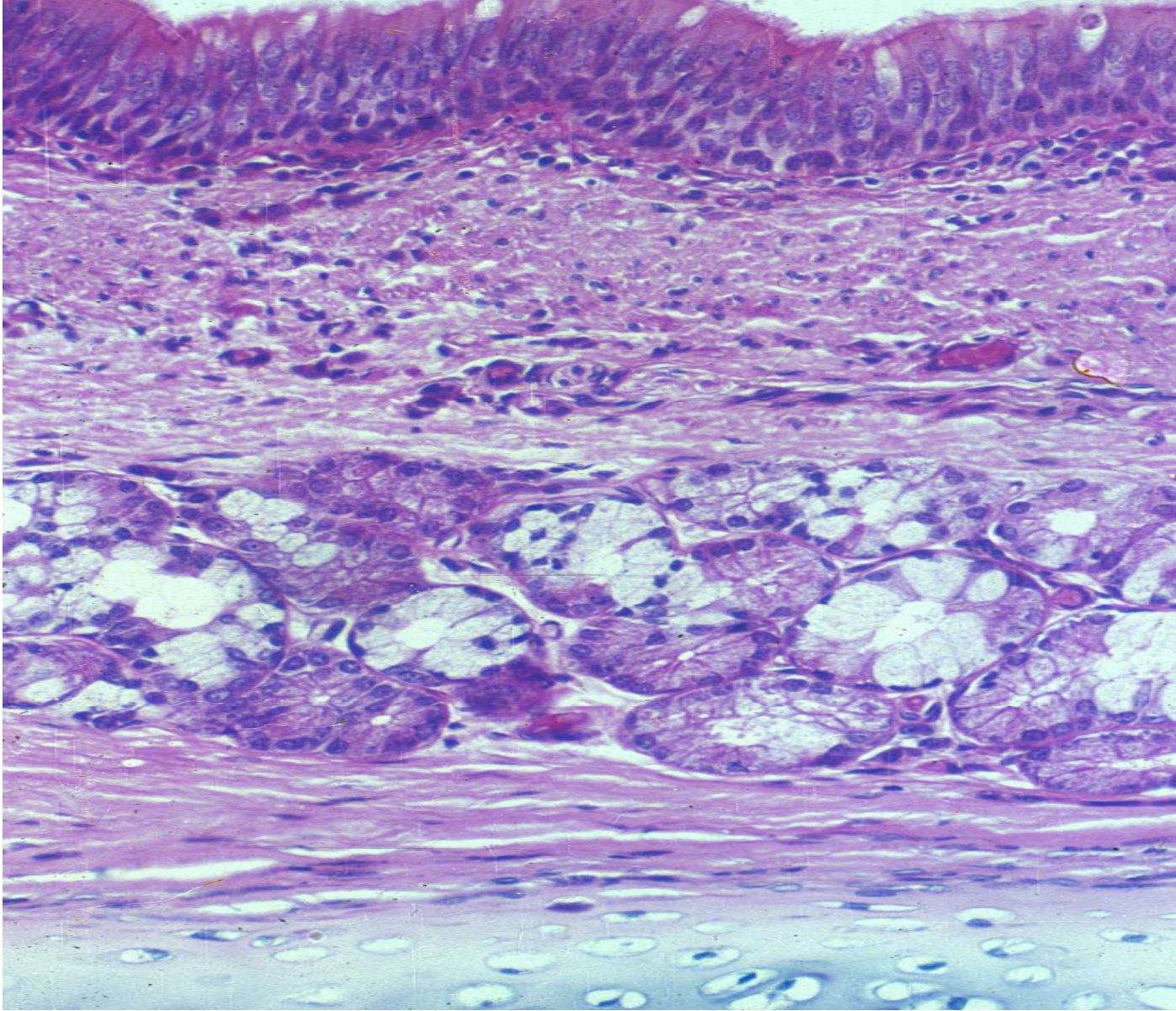

trachea

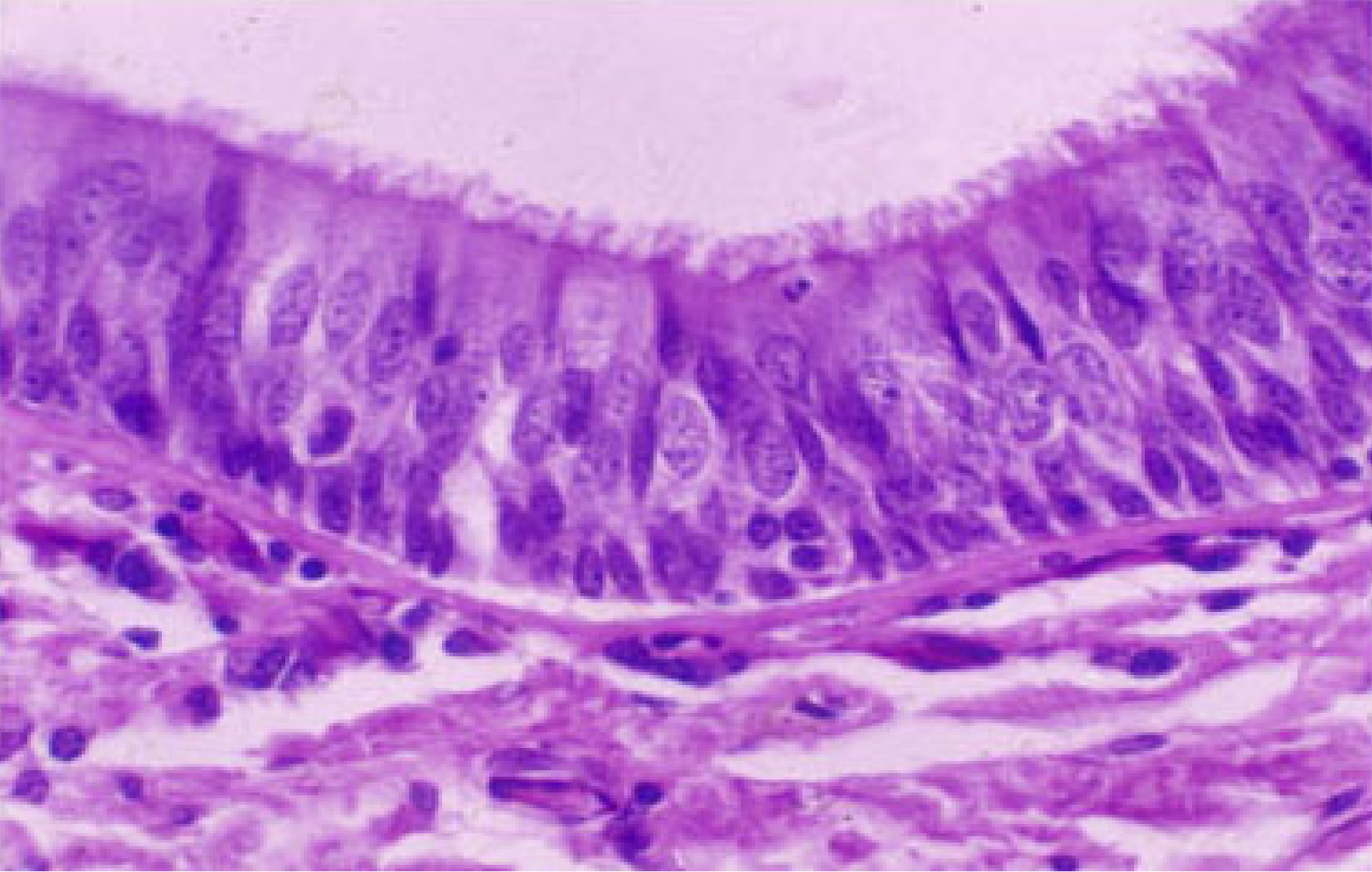

Pseudostriated ciliated columnar epithelium



Surface of trachea

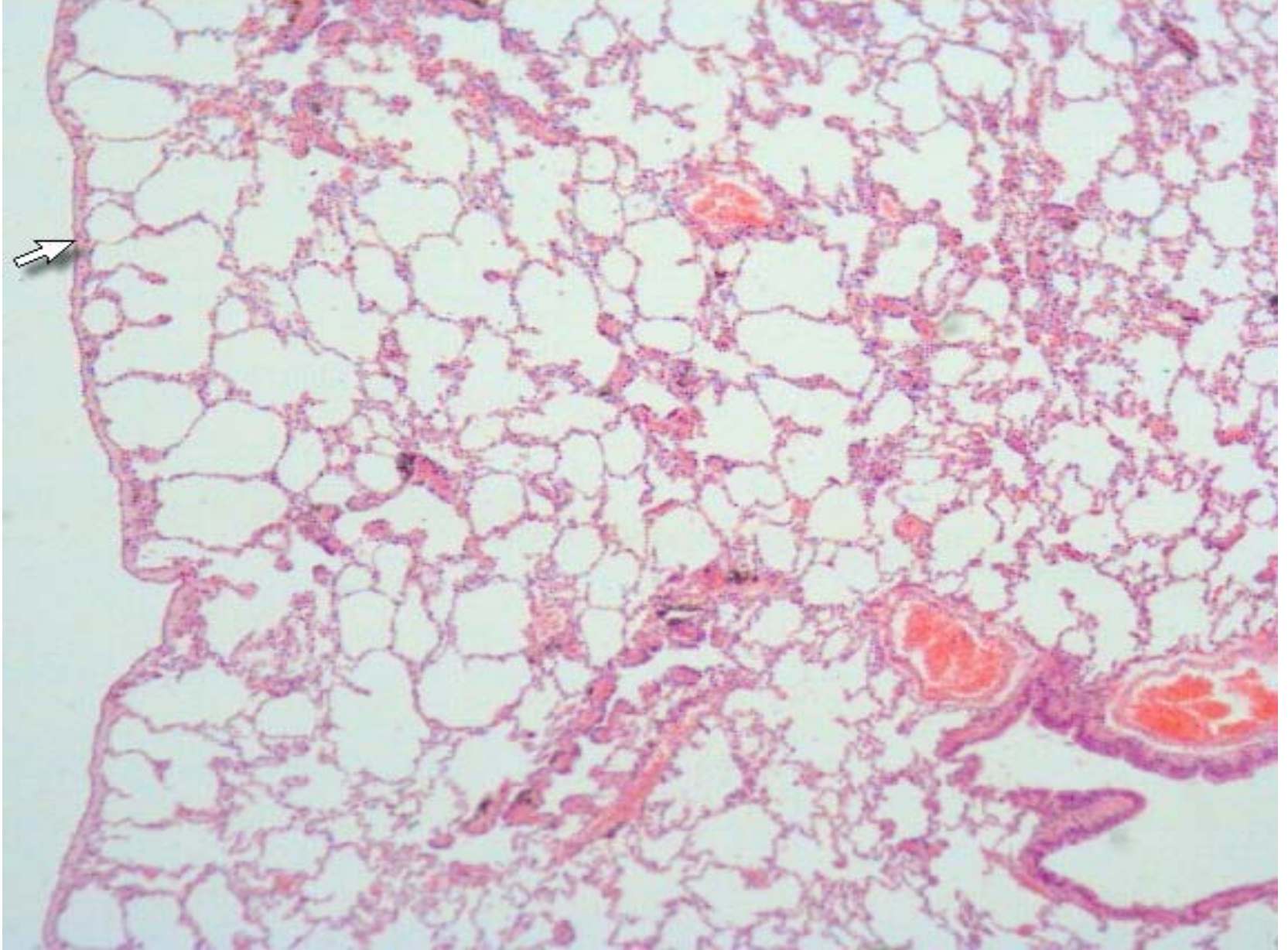

lung

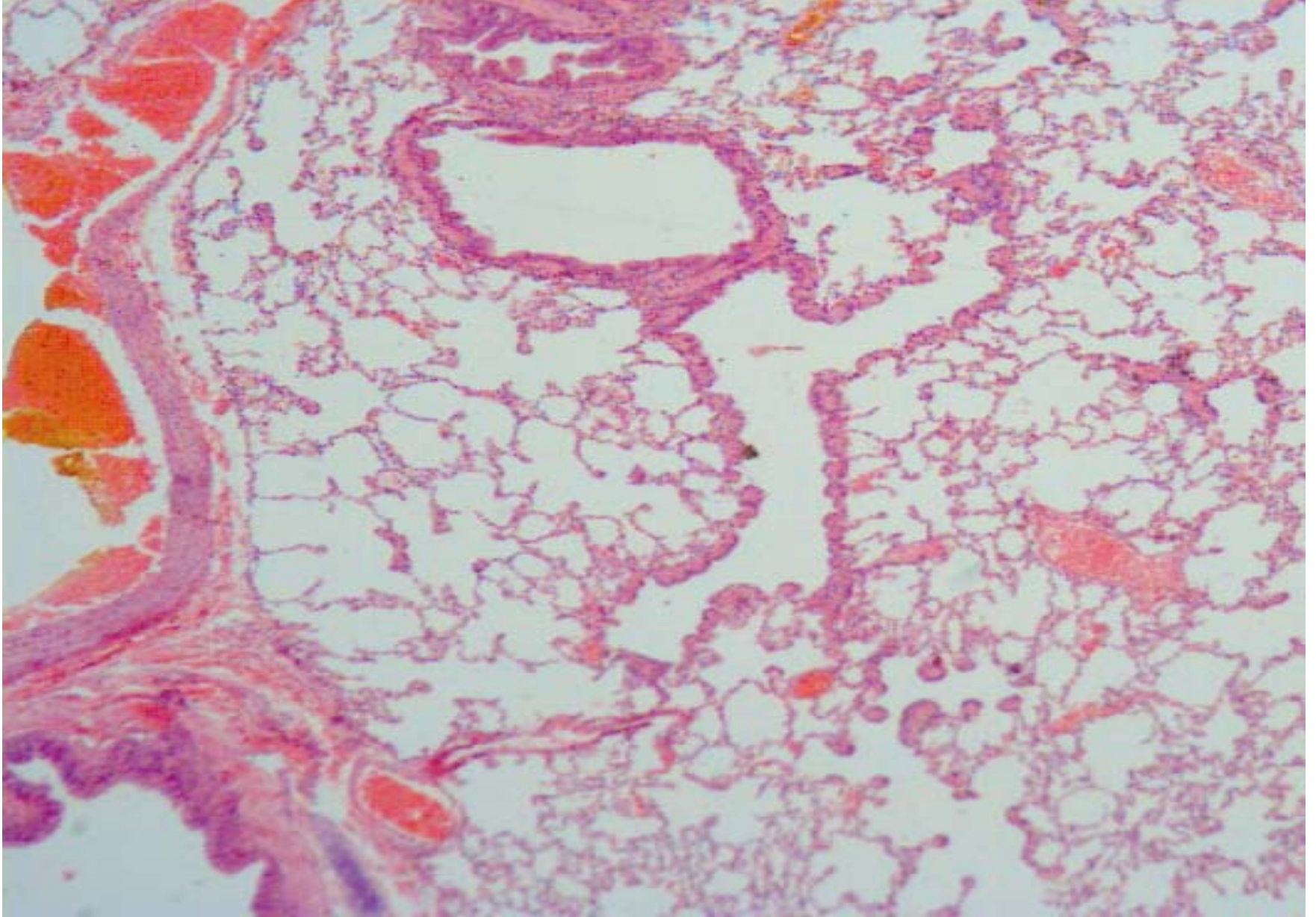

Small bronchi, bronchiole, terminal bronchiole

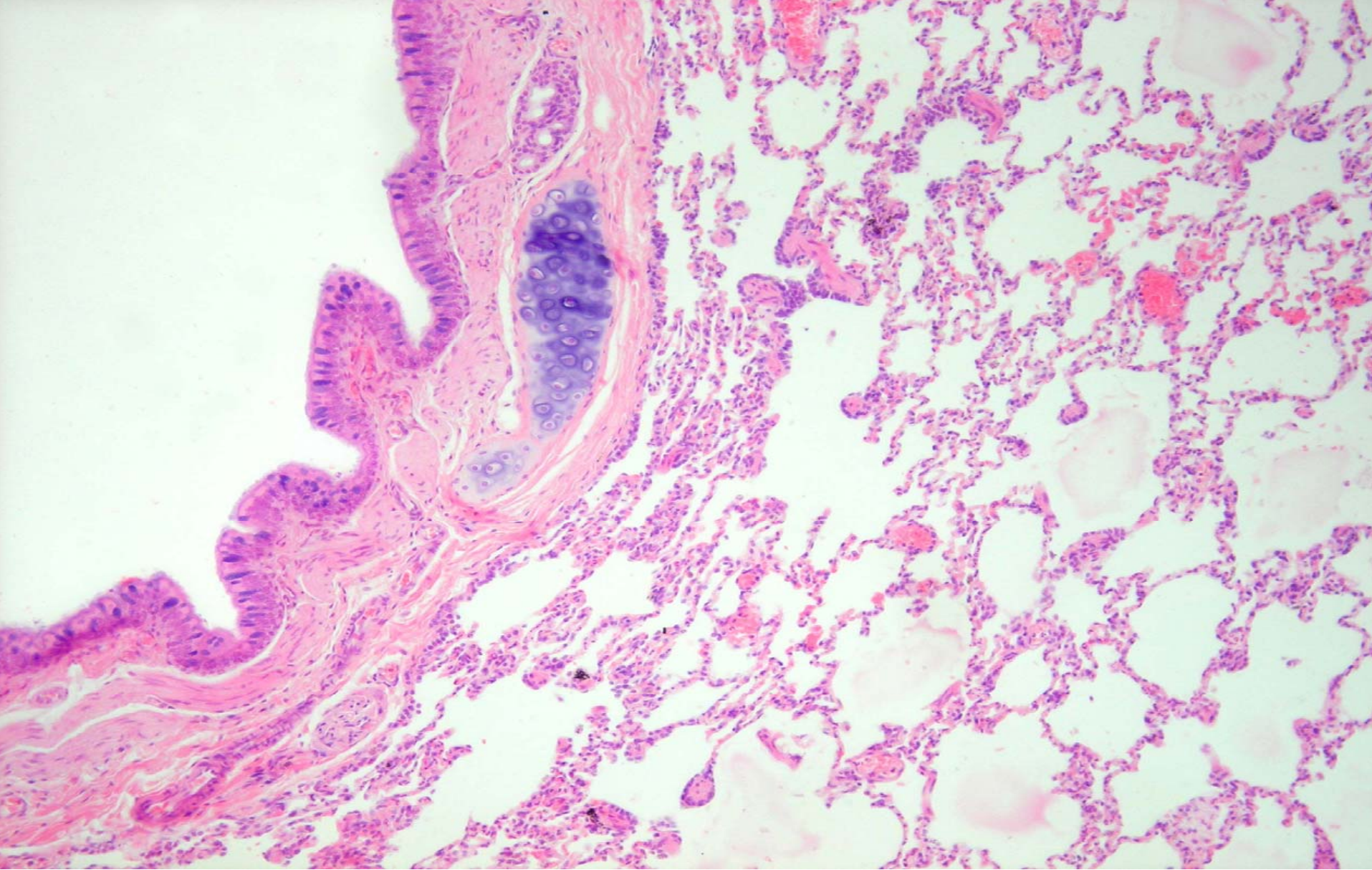

Small bronchi

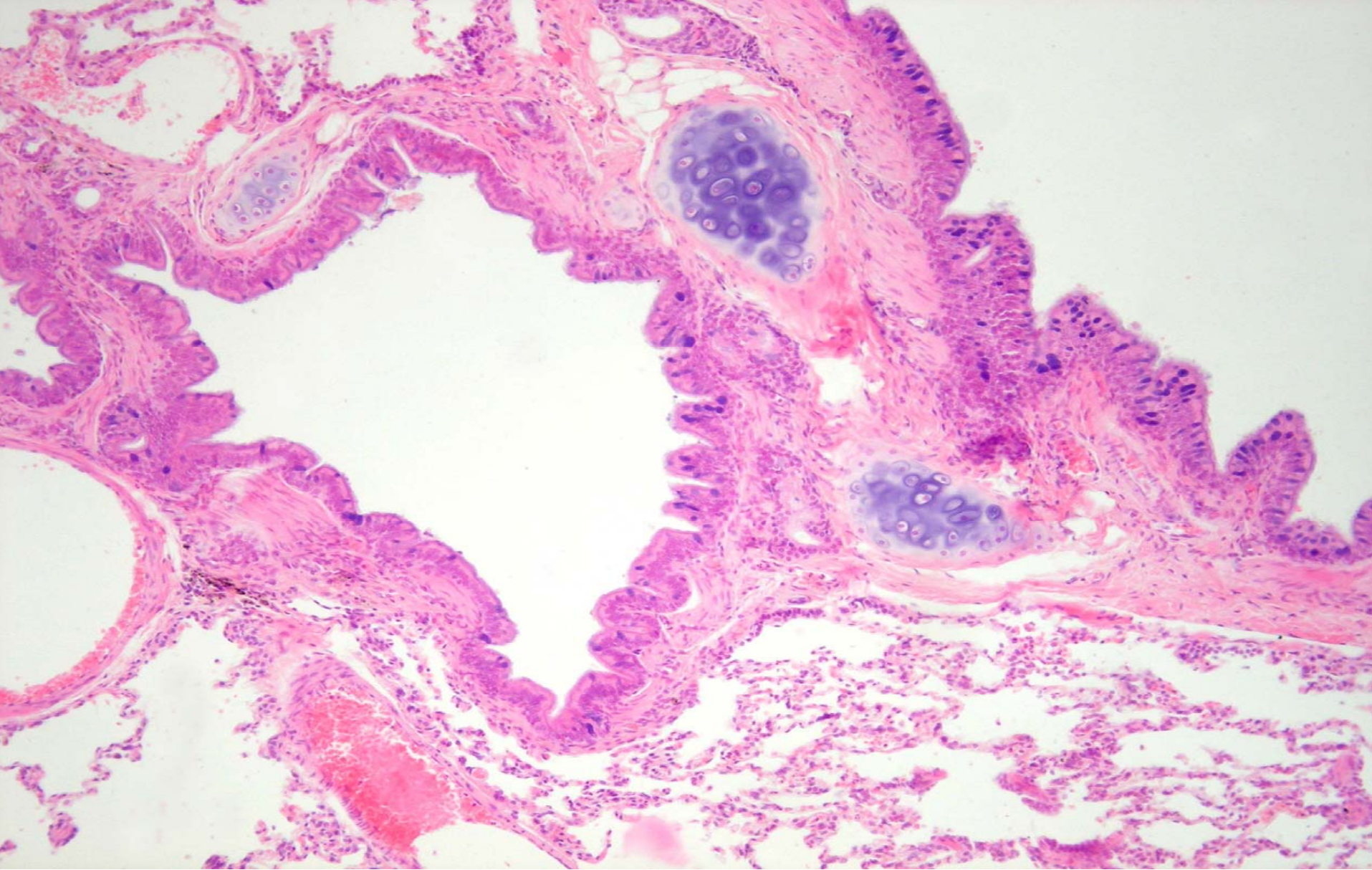

bronchiole

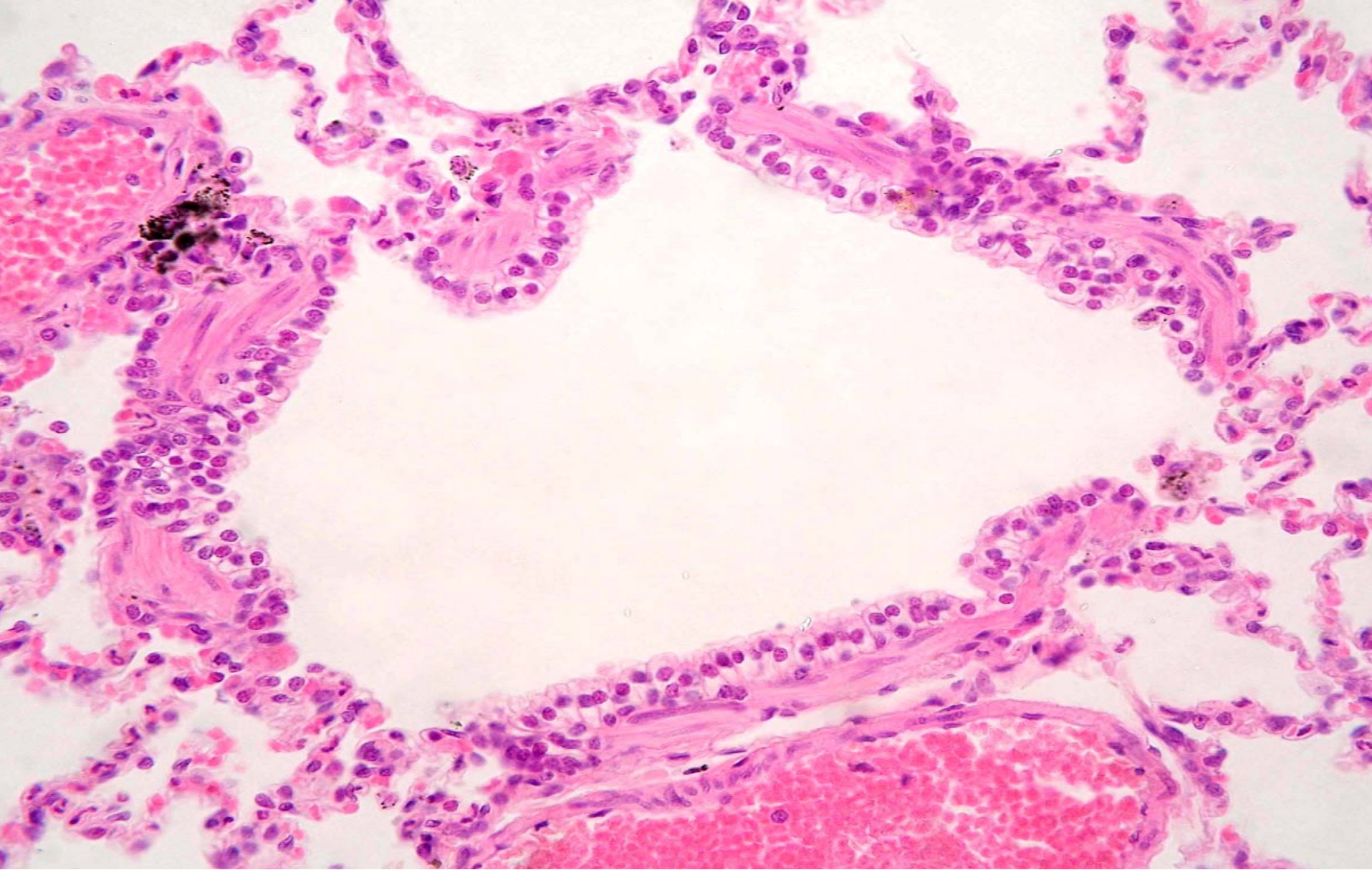

terminal bronchiole

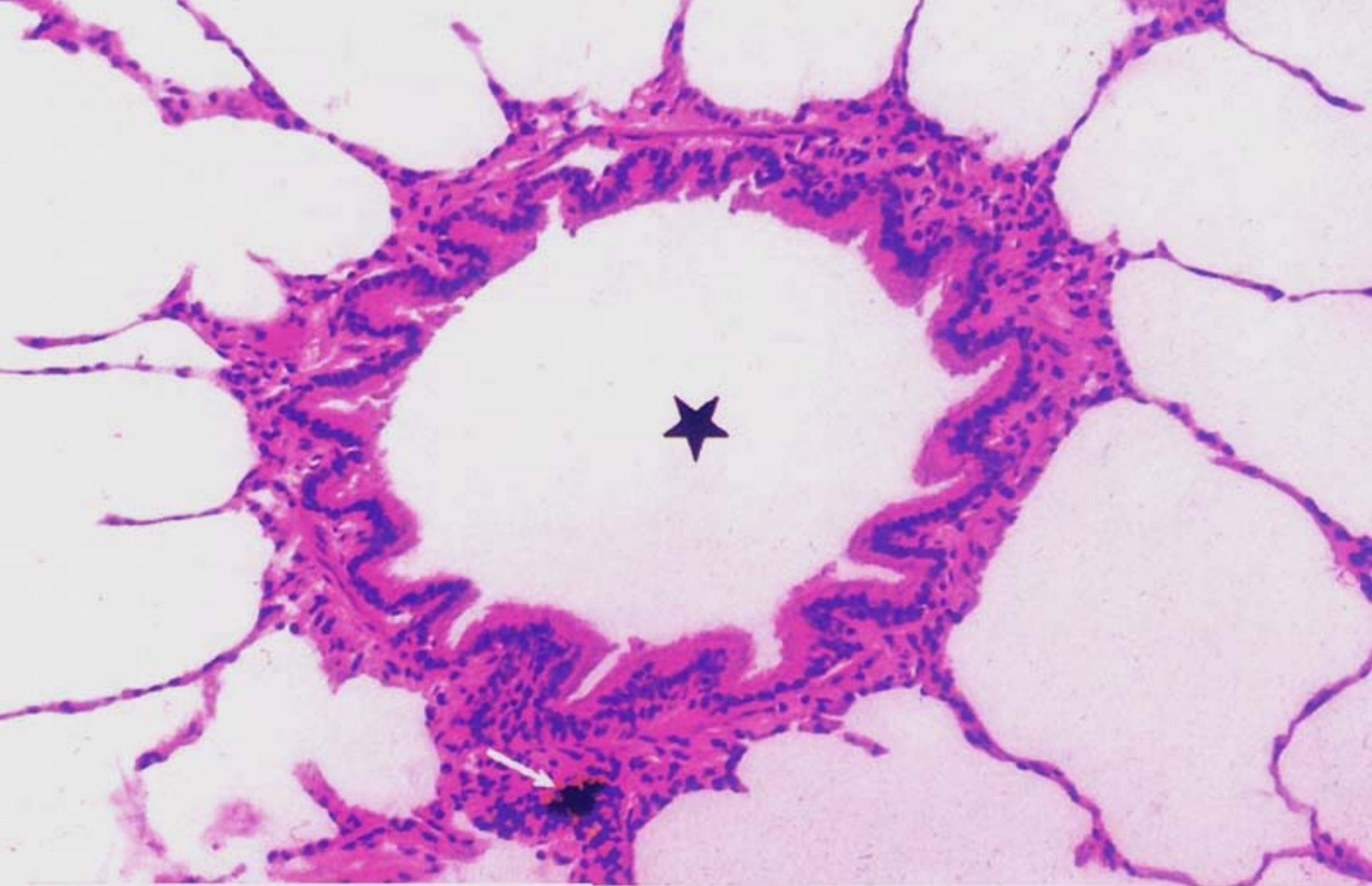

terminal bronchiole

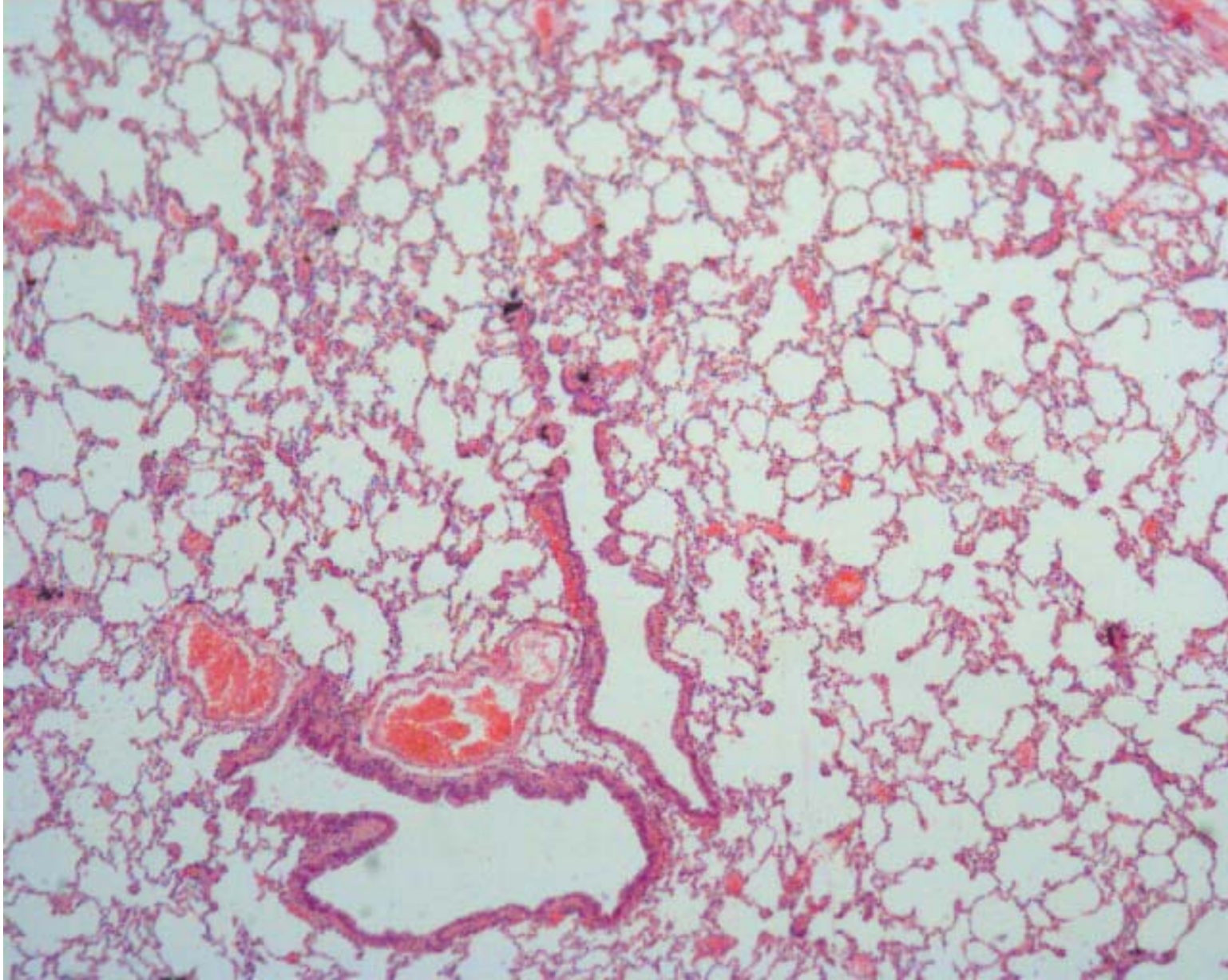

terminal bronchiole and respiratory bronchiole

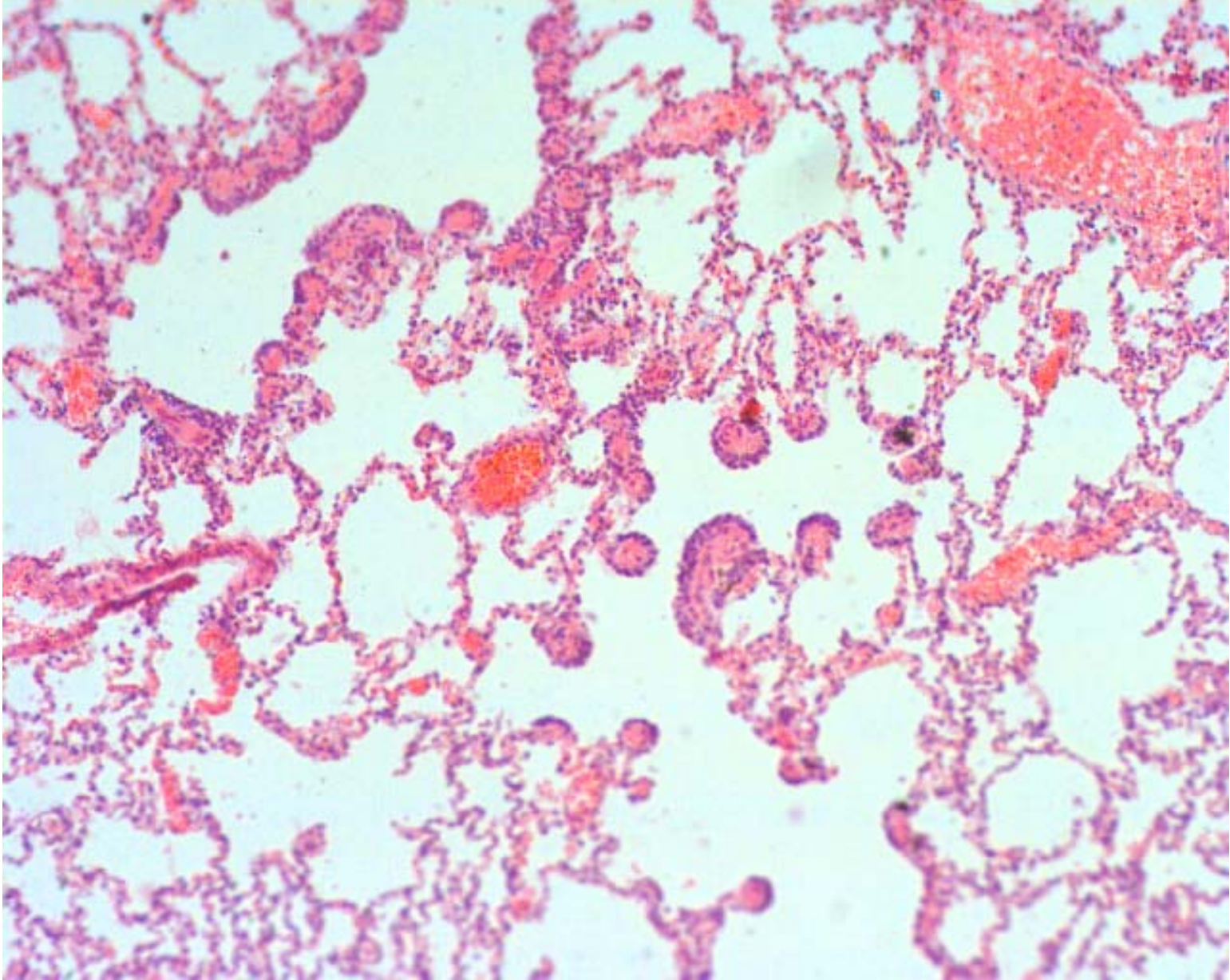

respiratory bronchiole, alveolar duct and alveolar sac

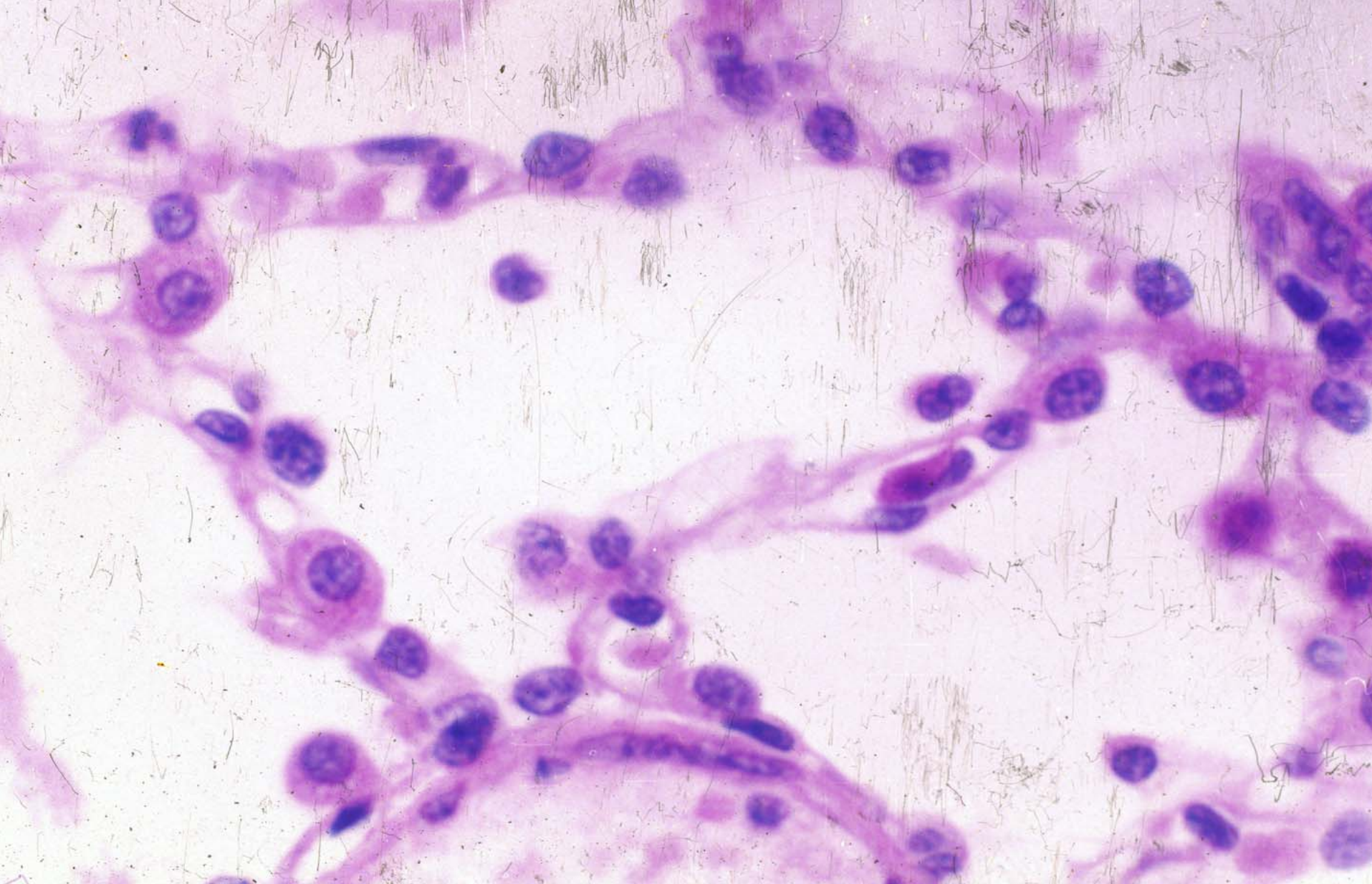

Pulmonary alveoli

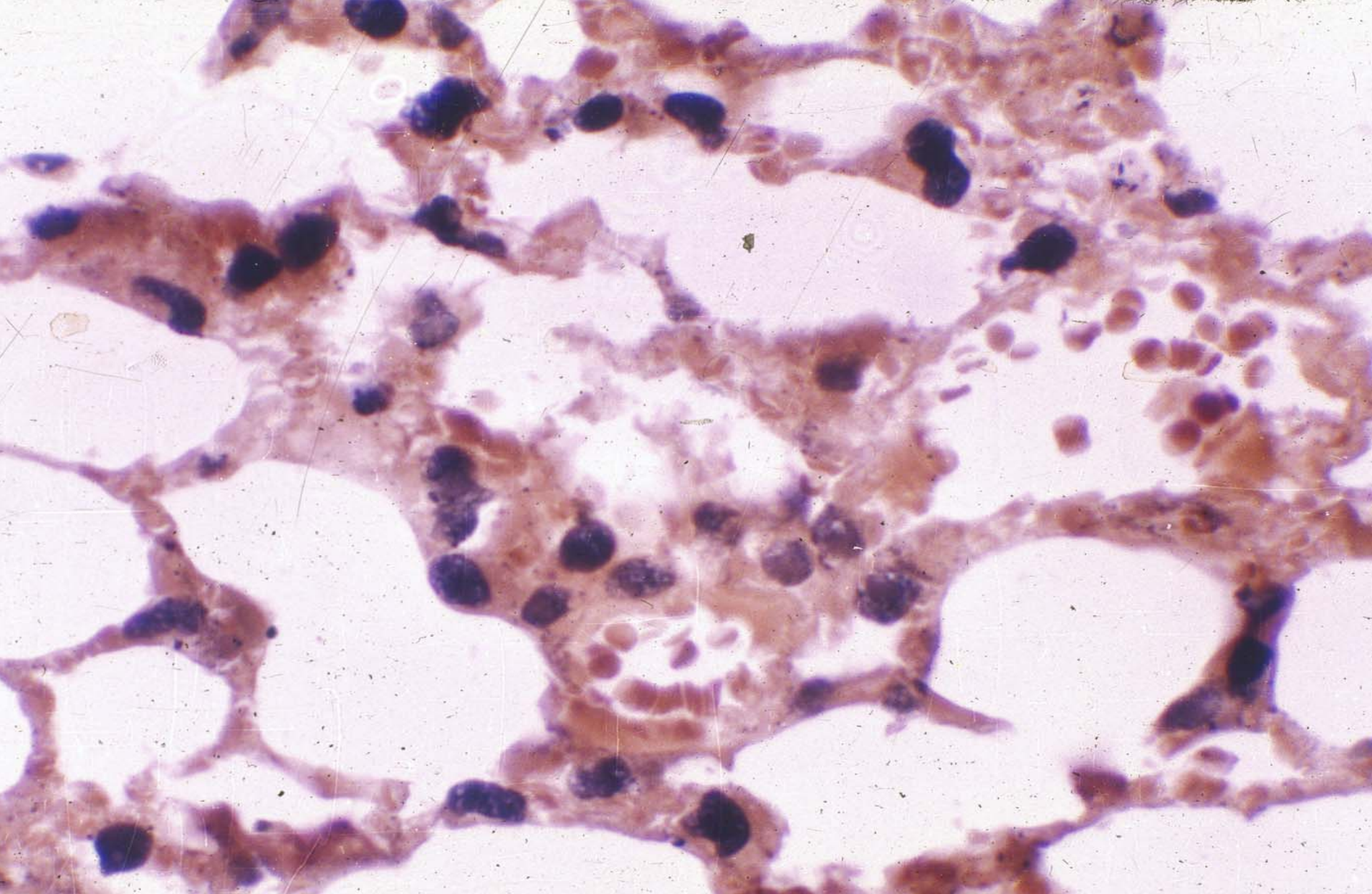

Type II alveolar cell

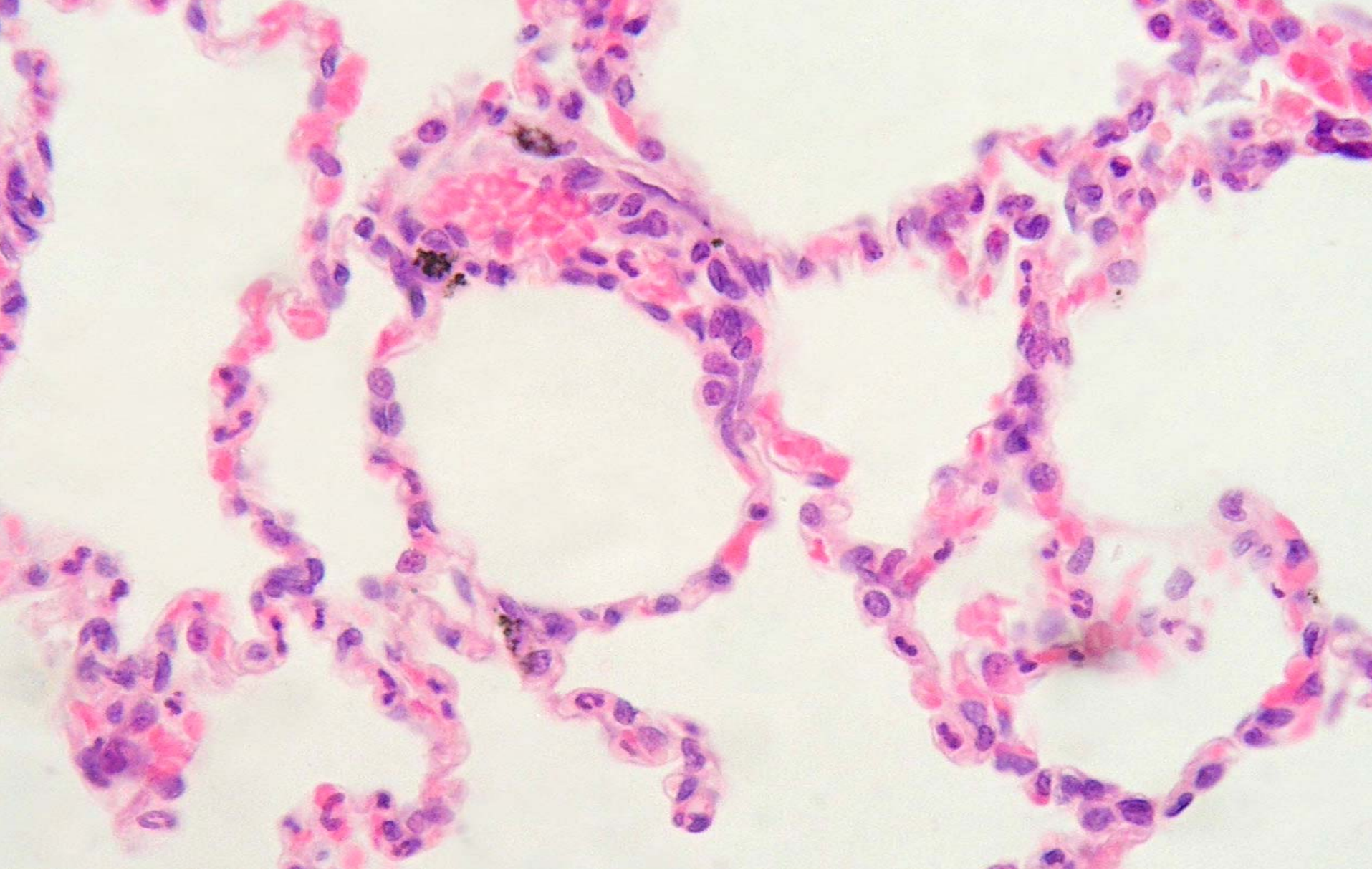

Dust cell

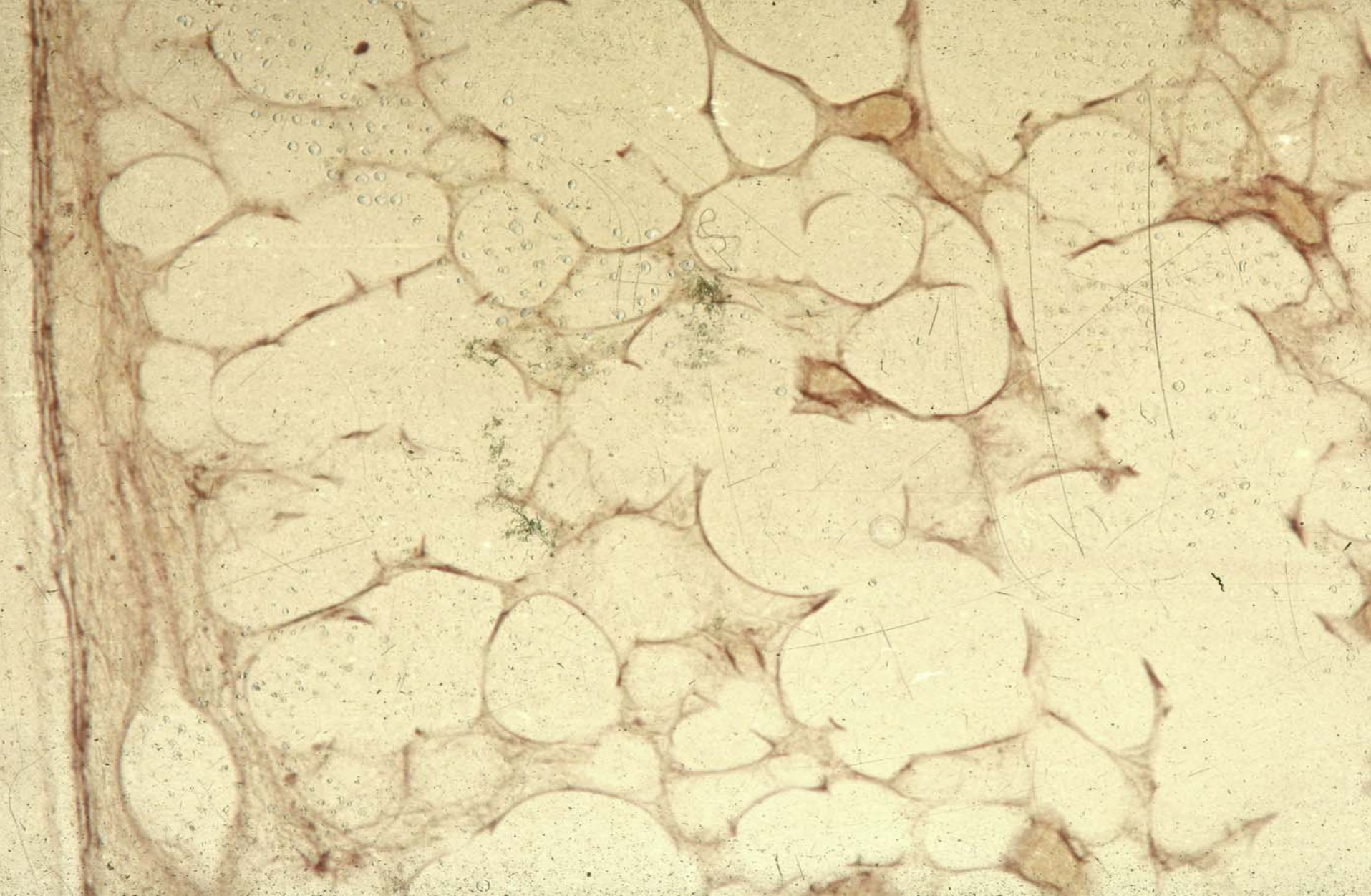

Elastic fiber

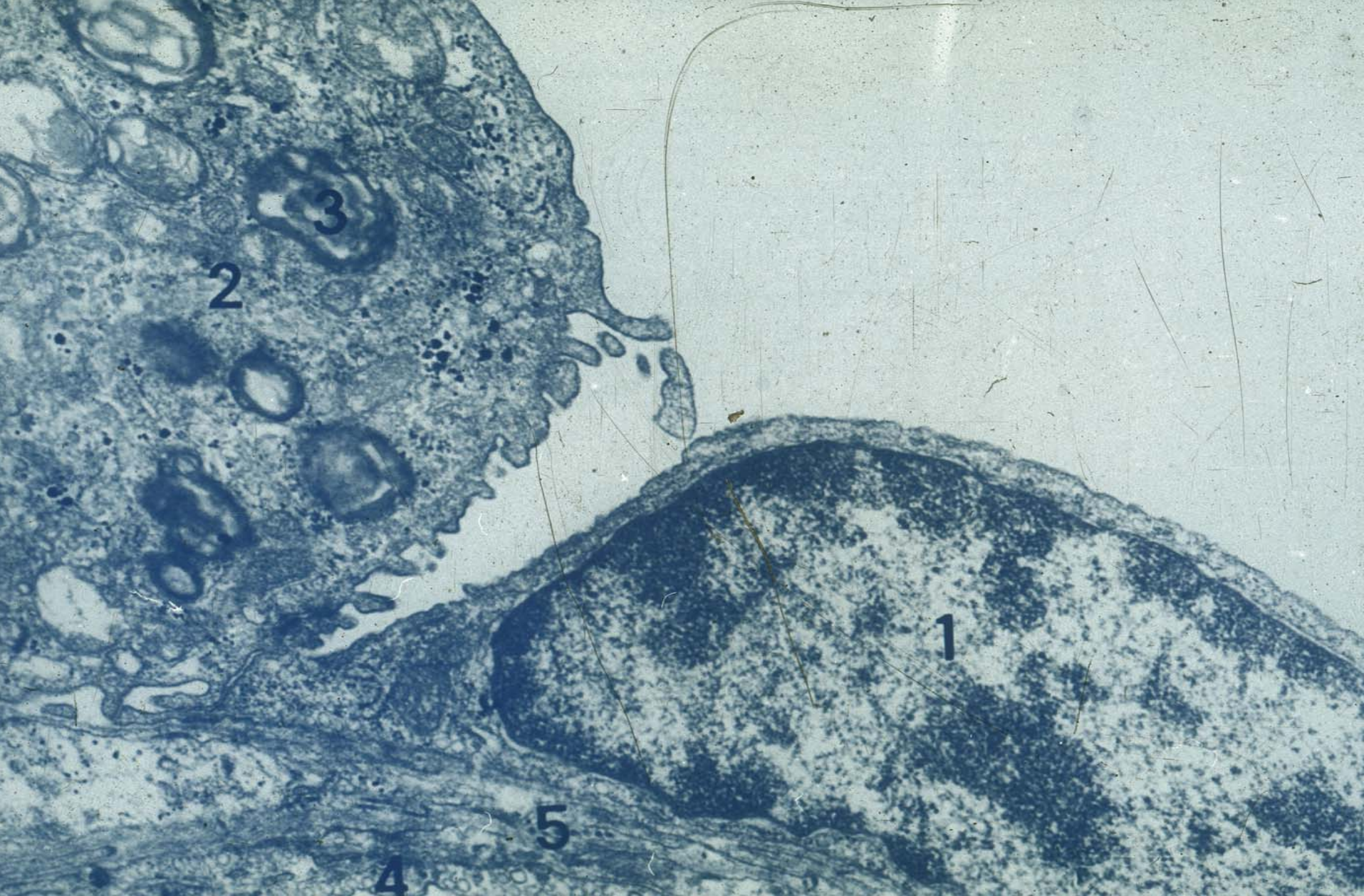

Blood-air barrier

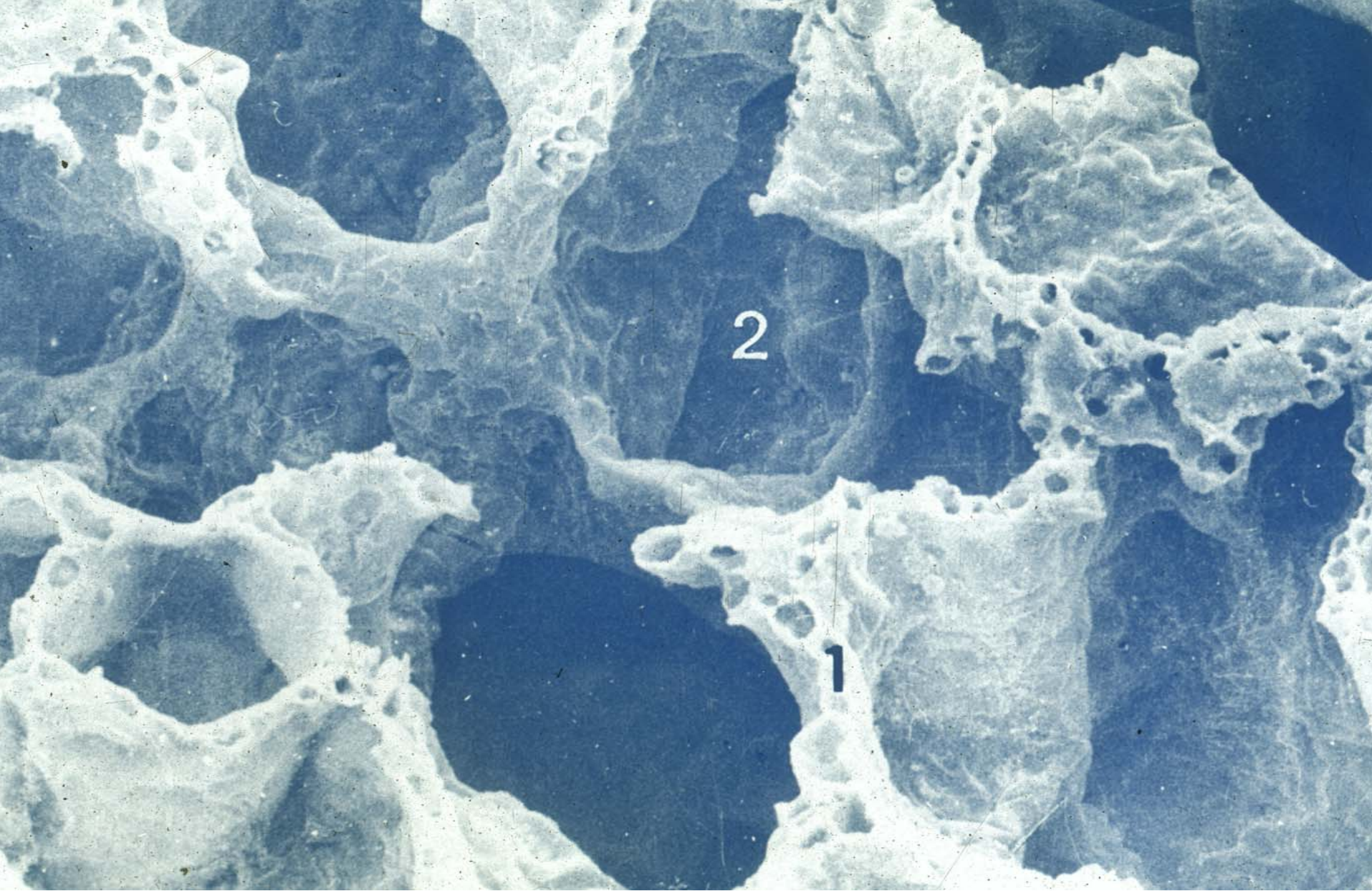

SEM of alveoli

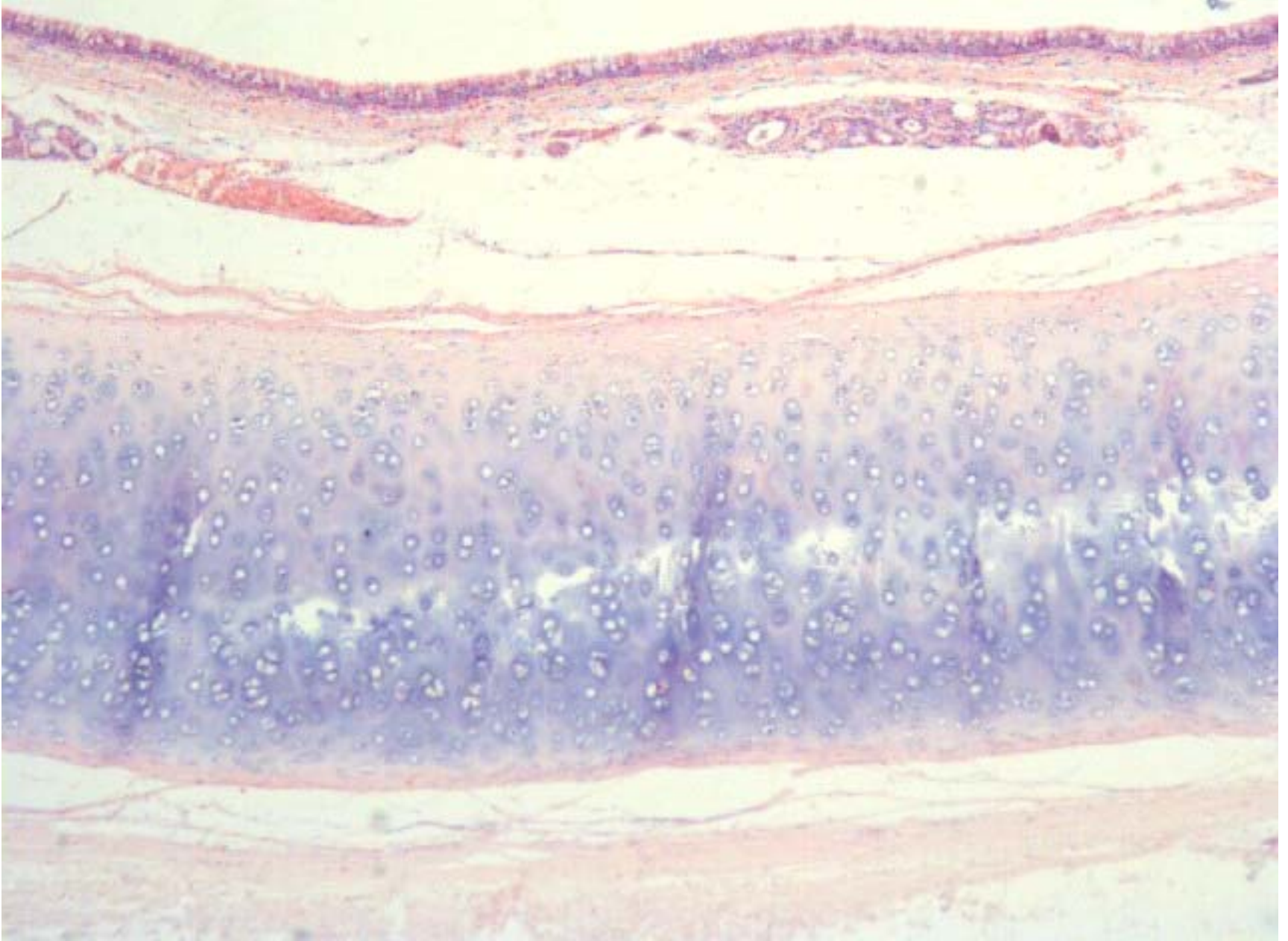

trachea

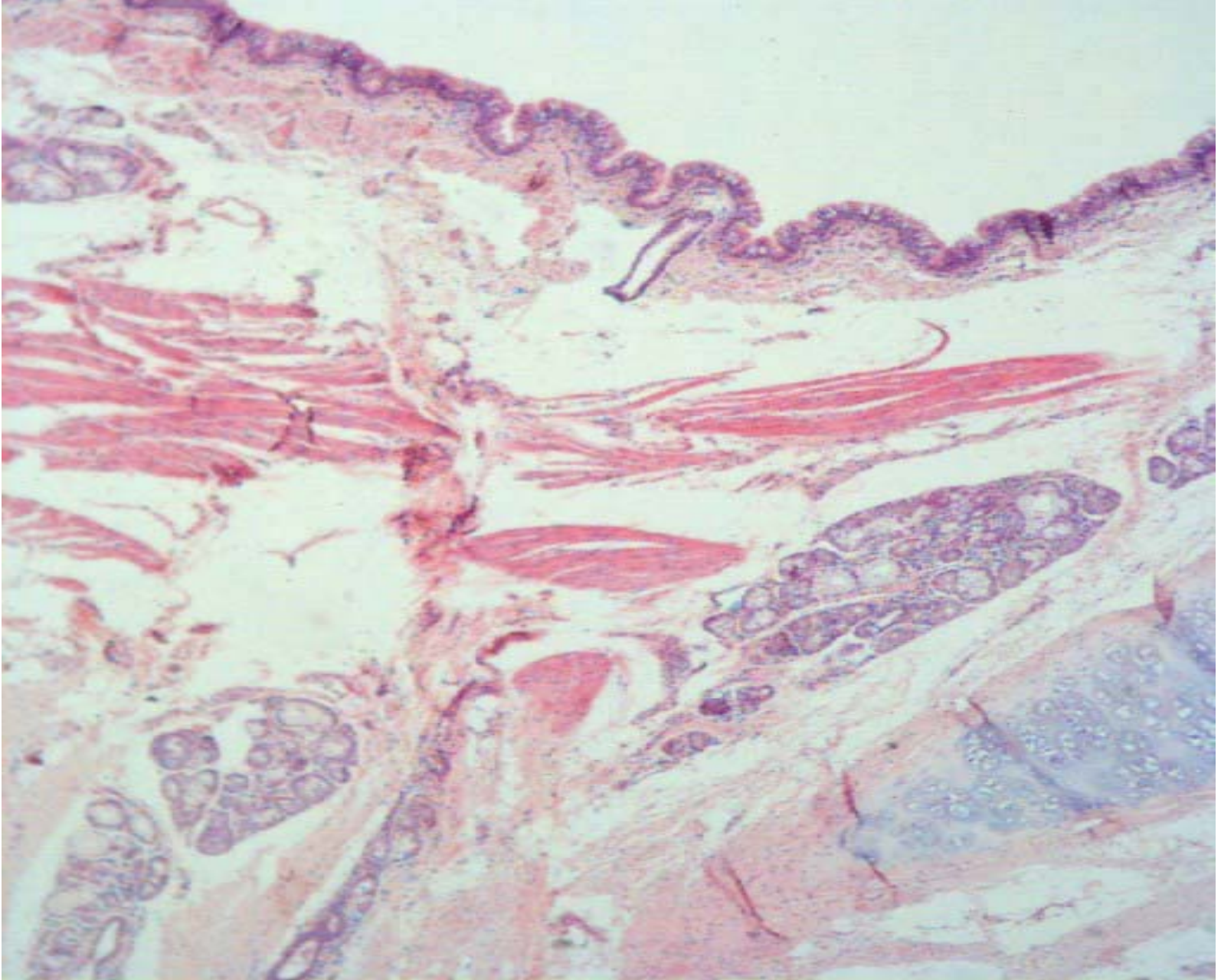

trachea

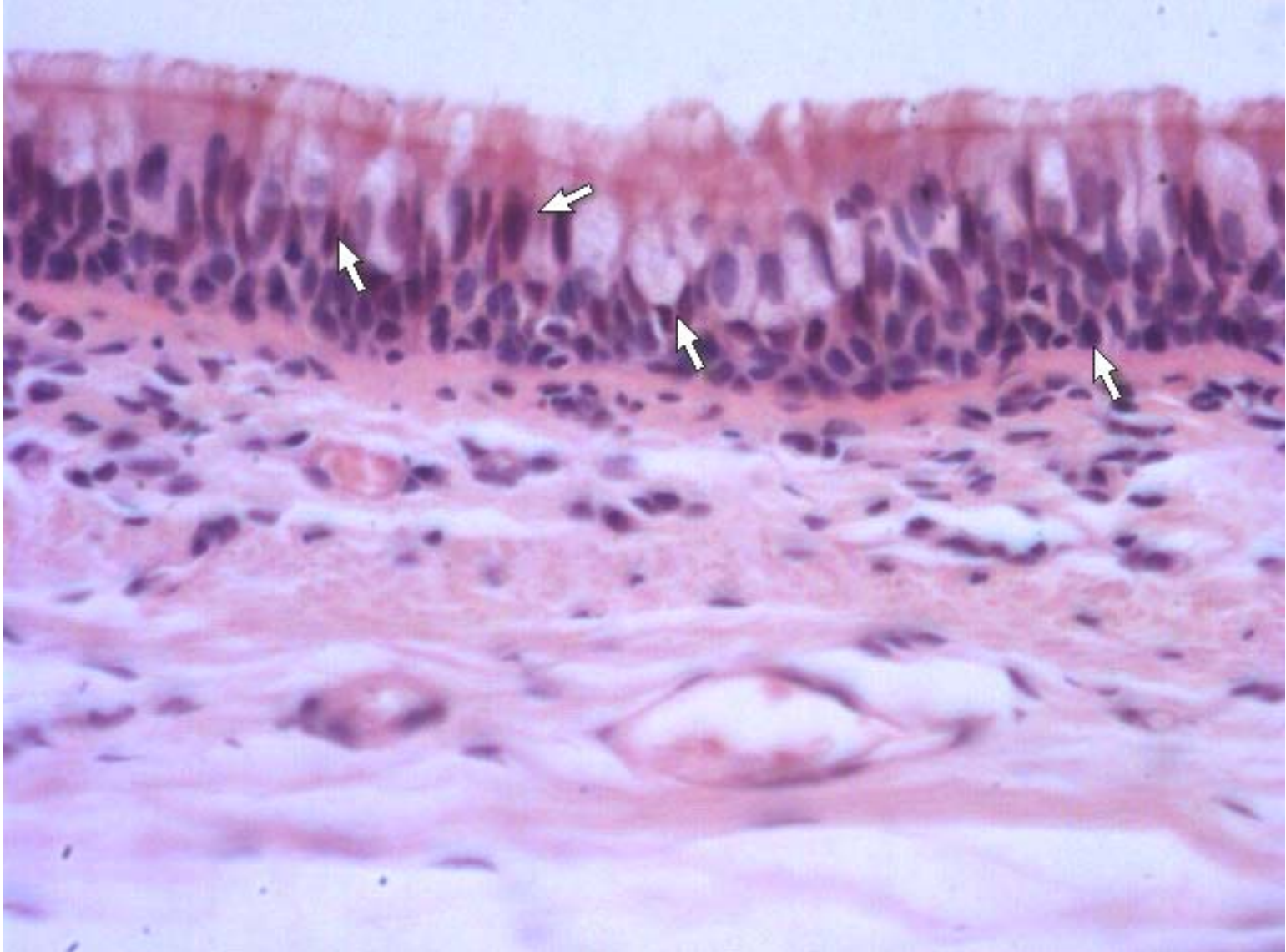

Pseudostriated ciliated columnar epithelium

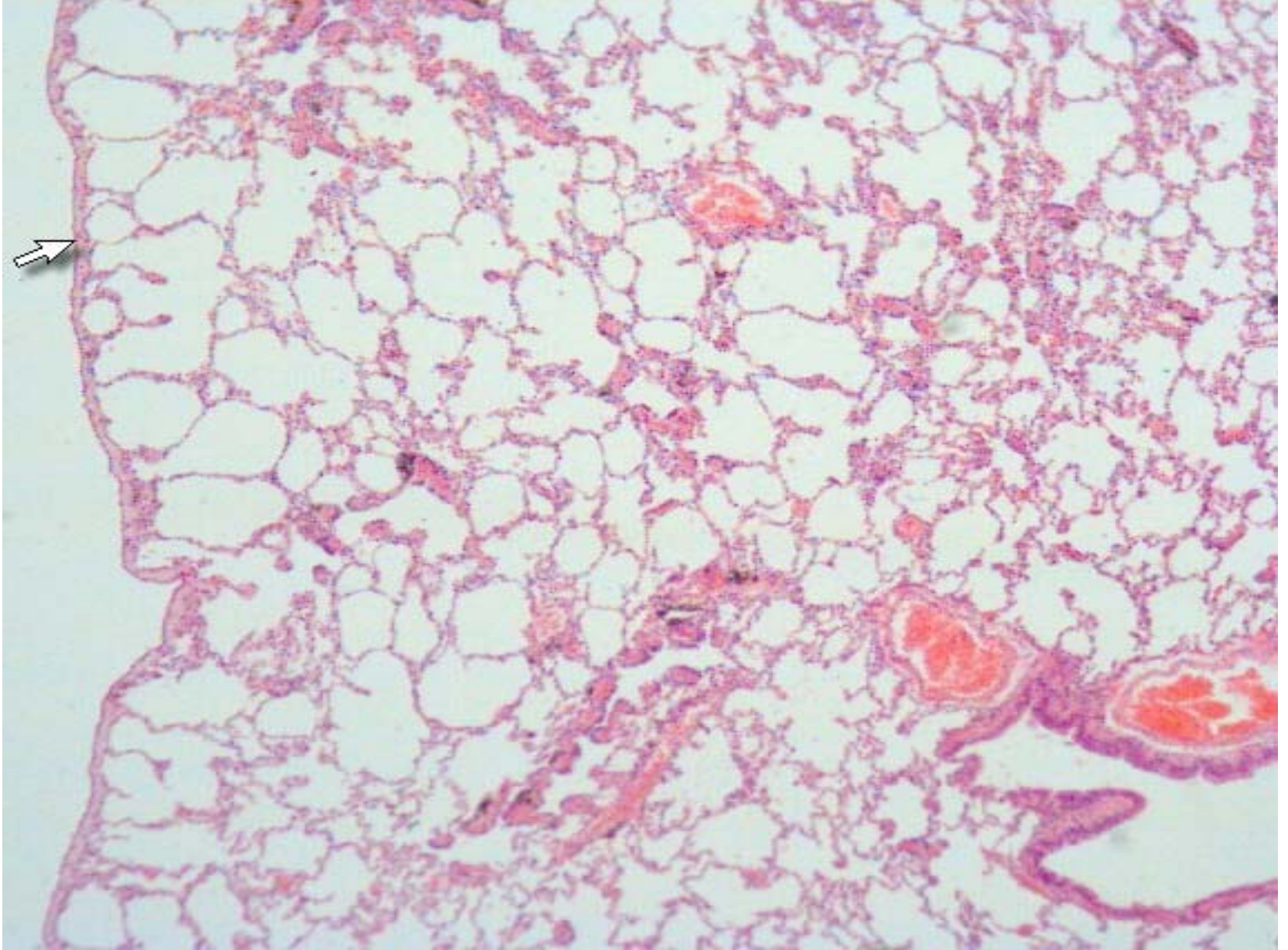

lung

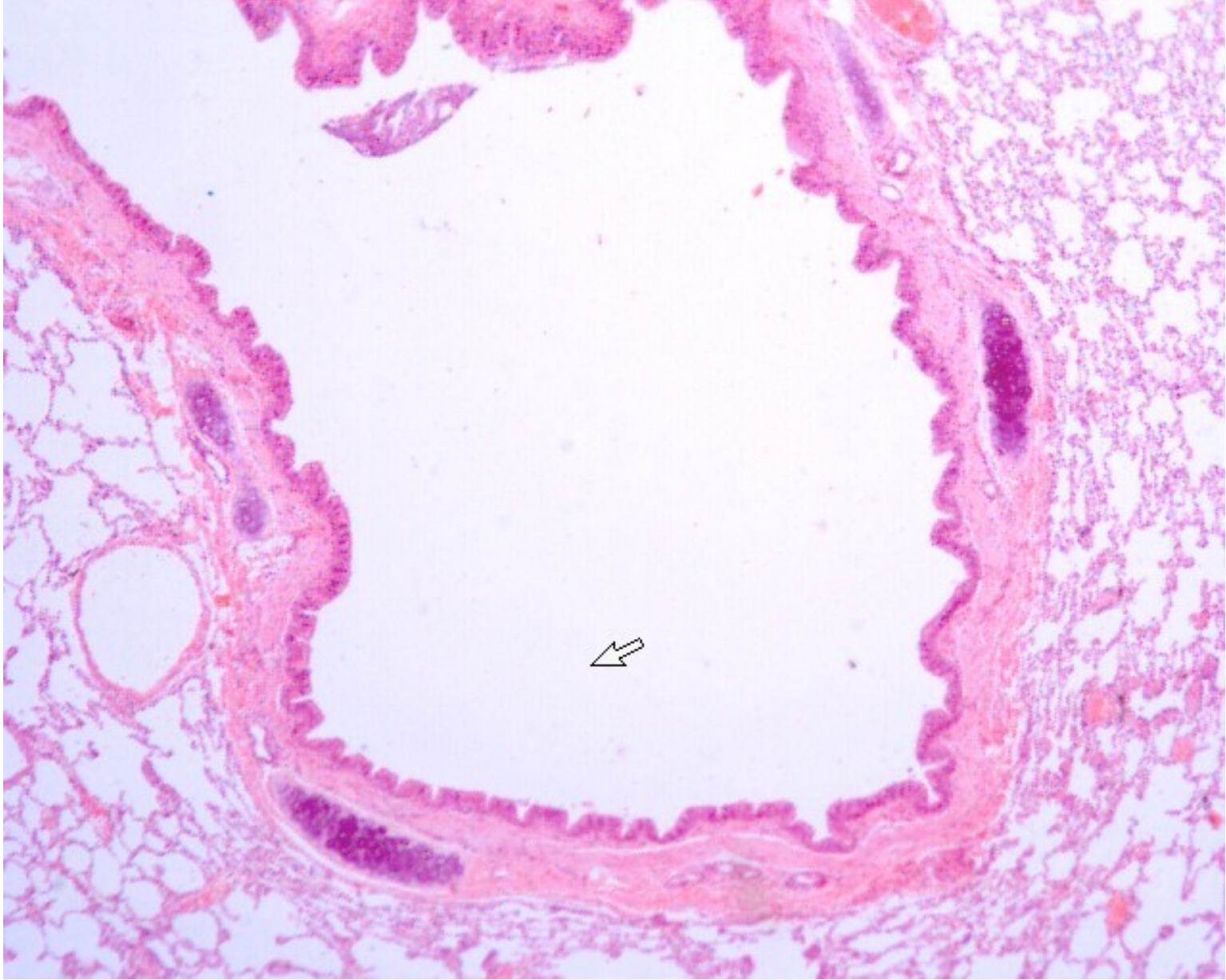

Small bronchi

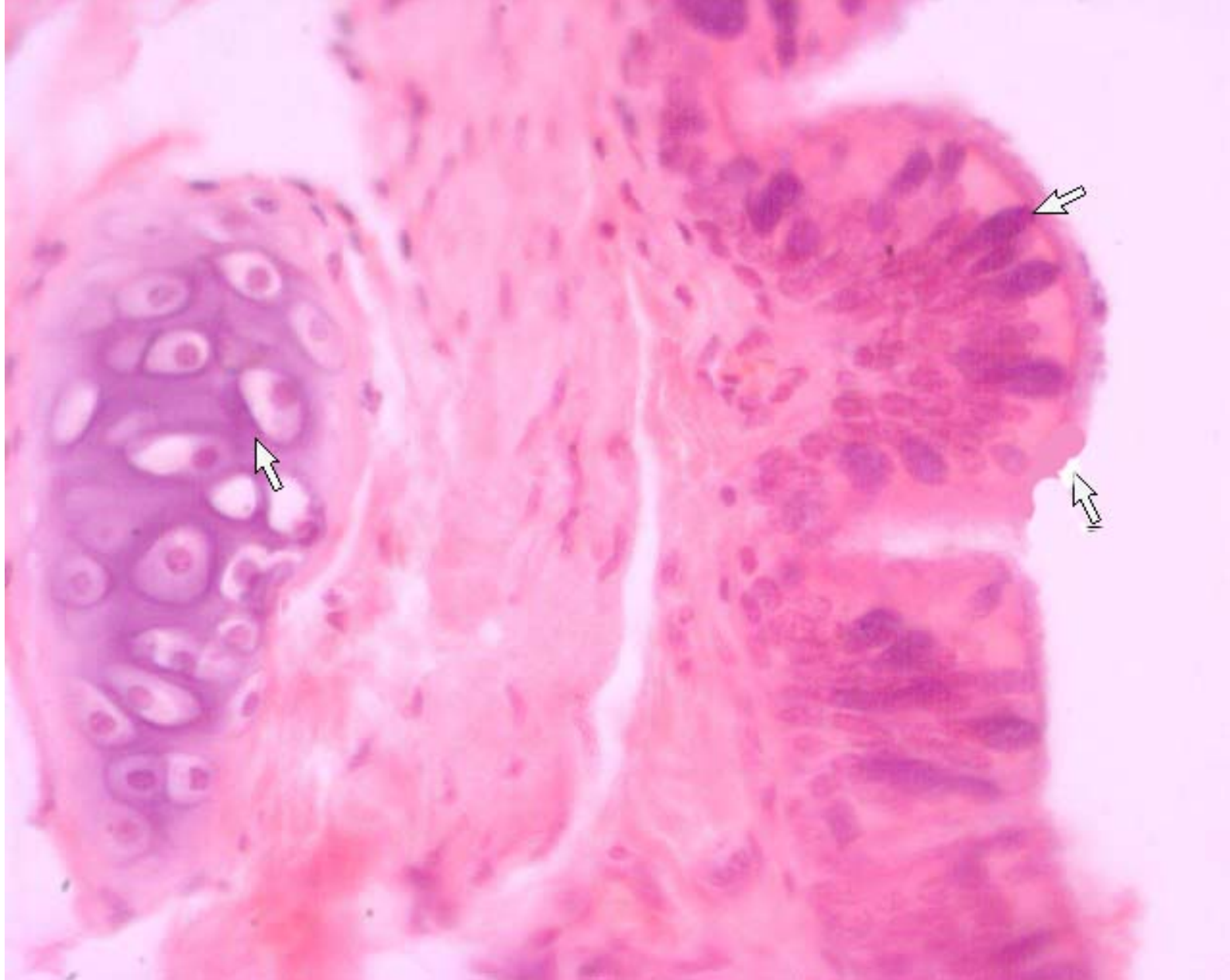

Small bronchi

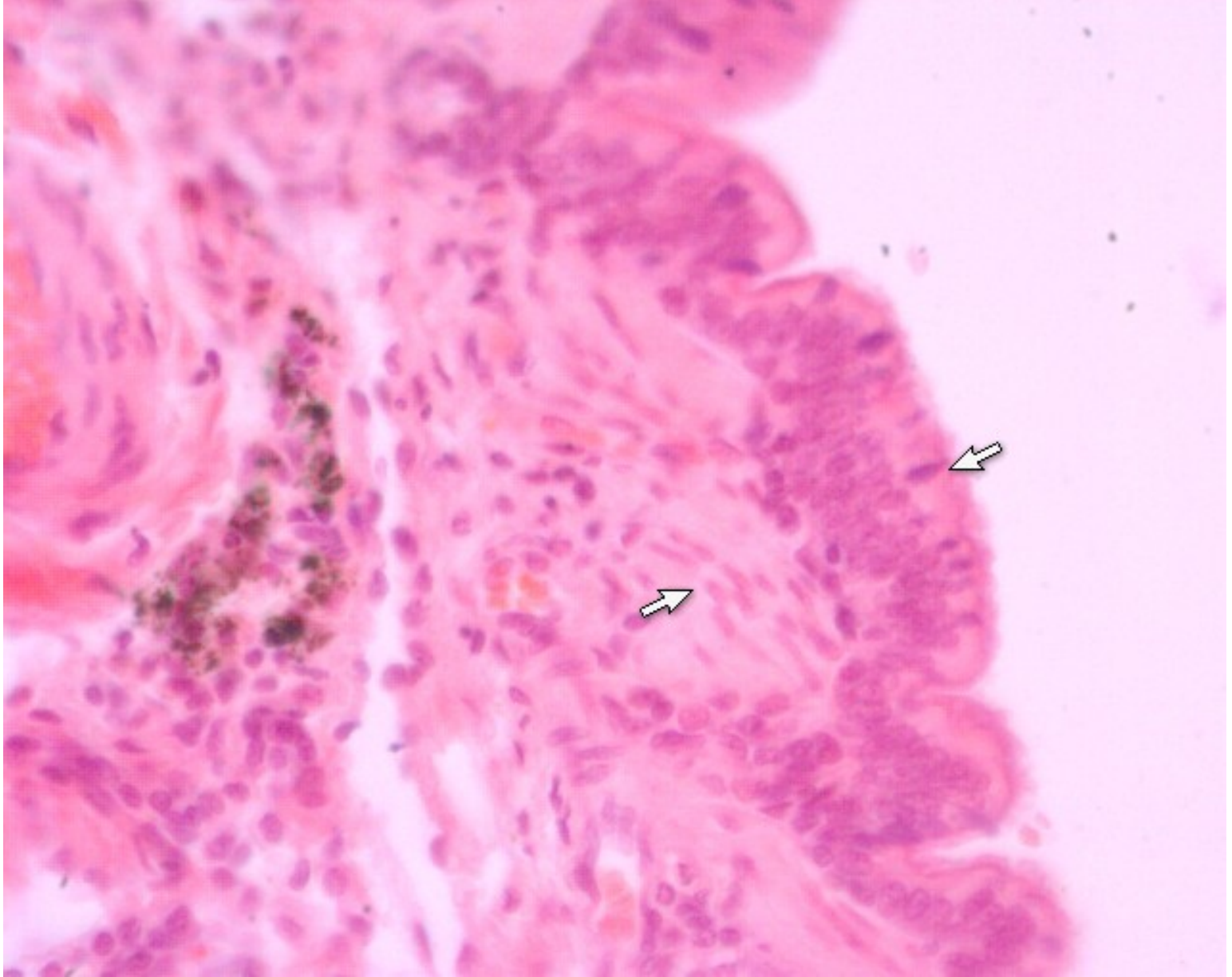

Small bronchi

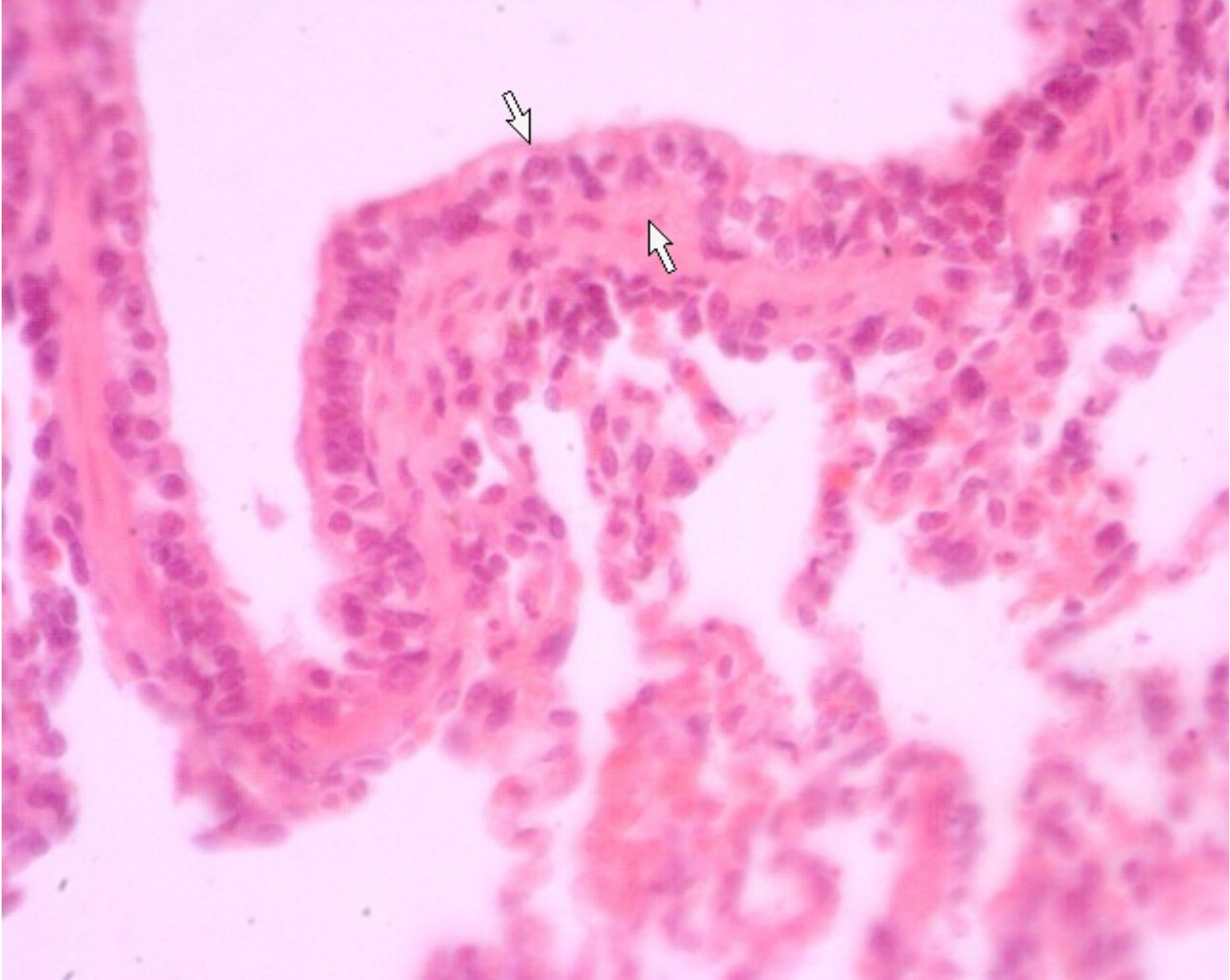

Terminal bronchiole



Alveolar duct and dust cell



Alveolar sac